

OCT 6 1983  
 FILED  
 GREENVILLE 20 S.C.  
 OCT 6 4 56 PM '83  
 DONNIE S. LARBERSLEY  
 R.M.C.

ACADEMY STREET

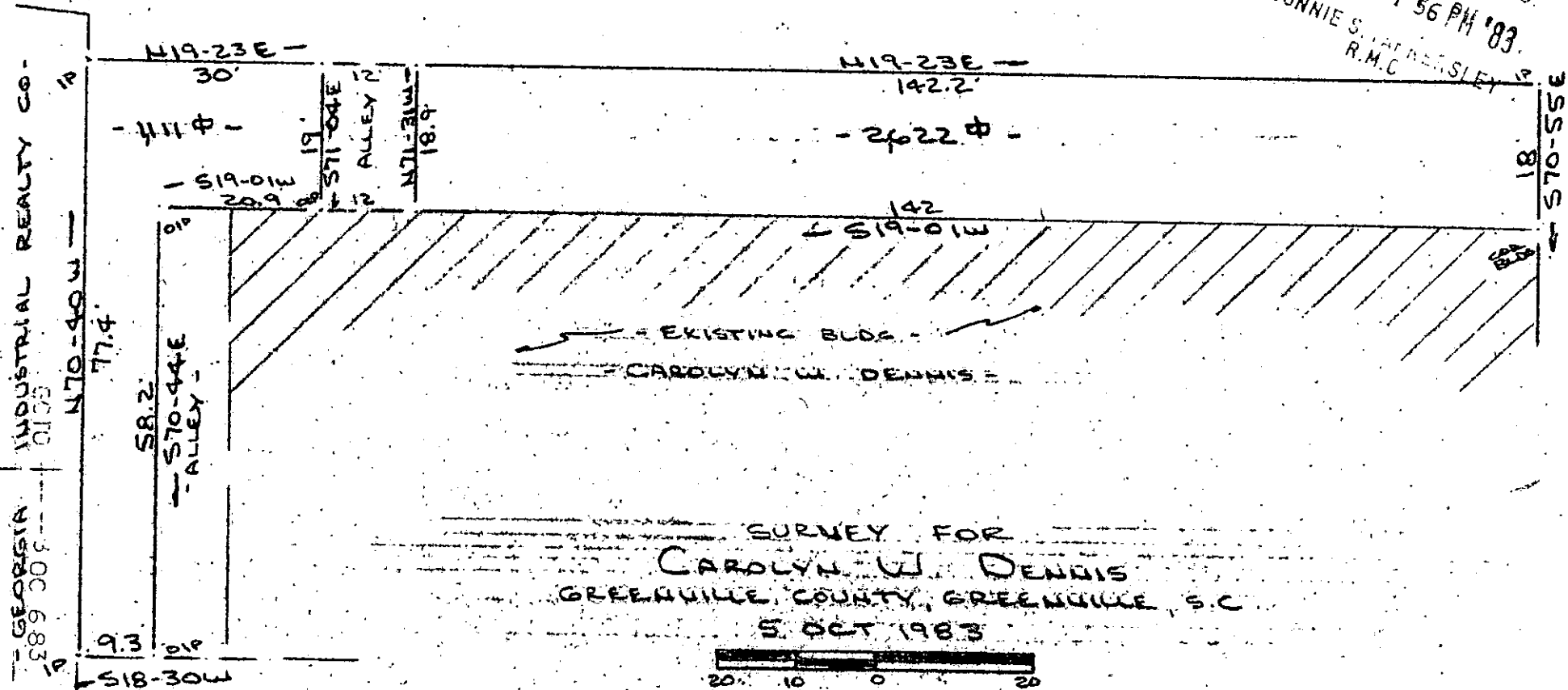

SURVEY FOR  
 CAROLYN W. DENNIS  
 GREENVILLE COUNTY, GREENVILLE S.C.  
 5 OCT 1983

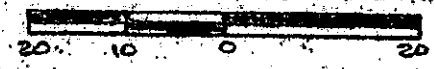

I Certify That The Ratio Of Precision Of The Field Survey  
 Is 1/10,000 As Shown Hereon And That The Area  
 Determined By D.M.D. Method Of Area Calculations.

10-B 56

11497 ✓

*R. B. Powell*

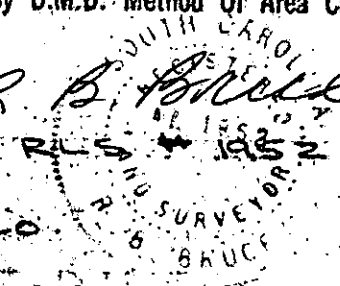

CAROLINA SURVEYING CO.  
 112 MARLY ST.  
 GREENVILLE, S.C.

INDUSTRIAL REALTY CO.  
 300 6833  
 008  
 3.00CD

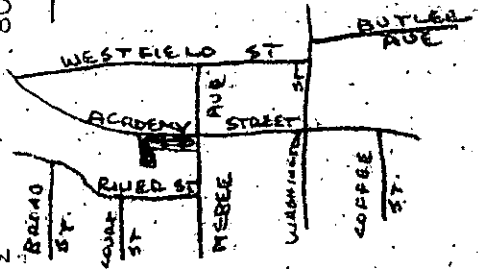

WEST MEREE AVENUE  
 WATER & SEWER IN ST ROW

MICROFILMED