

MICROFILMED

Note:  
Improvements  
on this lot  
are not in a  
flood hazard  
area.

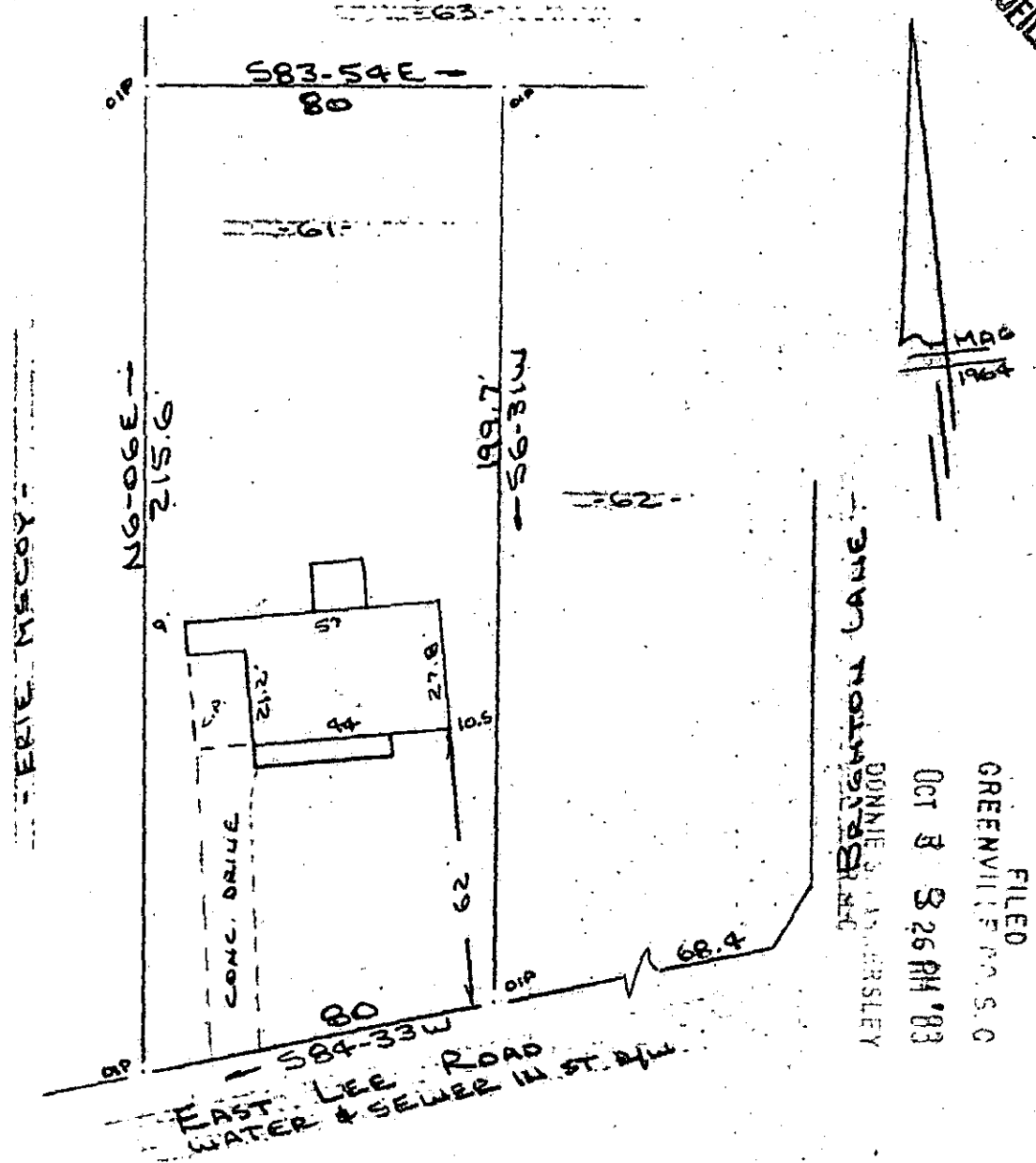

FILED  
GREENVILLE S.C.  
OCT 3 3 26 PM '83  
DONNIE B. BRUCE  
SURVEYOR

PROPERTY OF  
**LULA C. THOMPSON**  
NEAR GREENVILLE, S.C. 10983 ✓  
29 SEPT 1983



This is to certify that on the 29th day of September, 1983, I surveyed the property shown on this plat, being known as lot 61 on plat of COLONIAL HILLS and recorded in the RMC Office Greenville County, S. C., in Plat Book "FFF" at Page 102; and that the property lines, walls and buildings are as shown hereon, and that the walls and buildings located on said lot do not encroach or project on adjacent street or property, and that no adjacent walls or buildings encroach or project on said premises, and no power lines cross this property except as shown hereon.

10-B-43

**R. B. Bruce**  
R. B. Bruce, SRS #1952  
CAROLINA SURVEYING CO.

CAROLINA SURVEYING CO.  
112 Manly St.  
Greenville, S. C.