

MICROFILMED

MAS
1951

Whilowood Road
WATER & SEWER IN STRIP

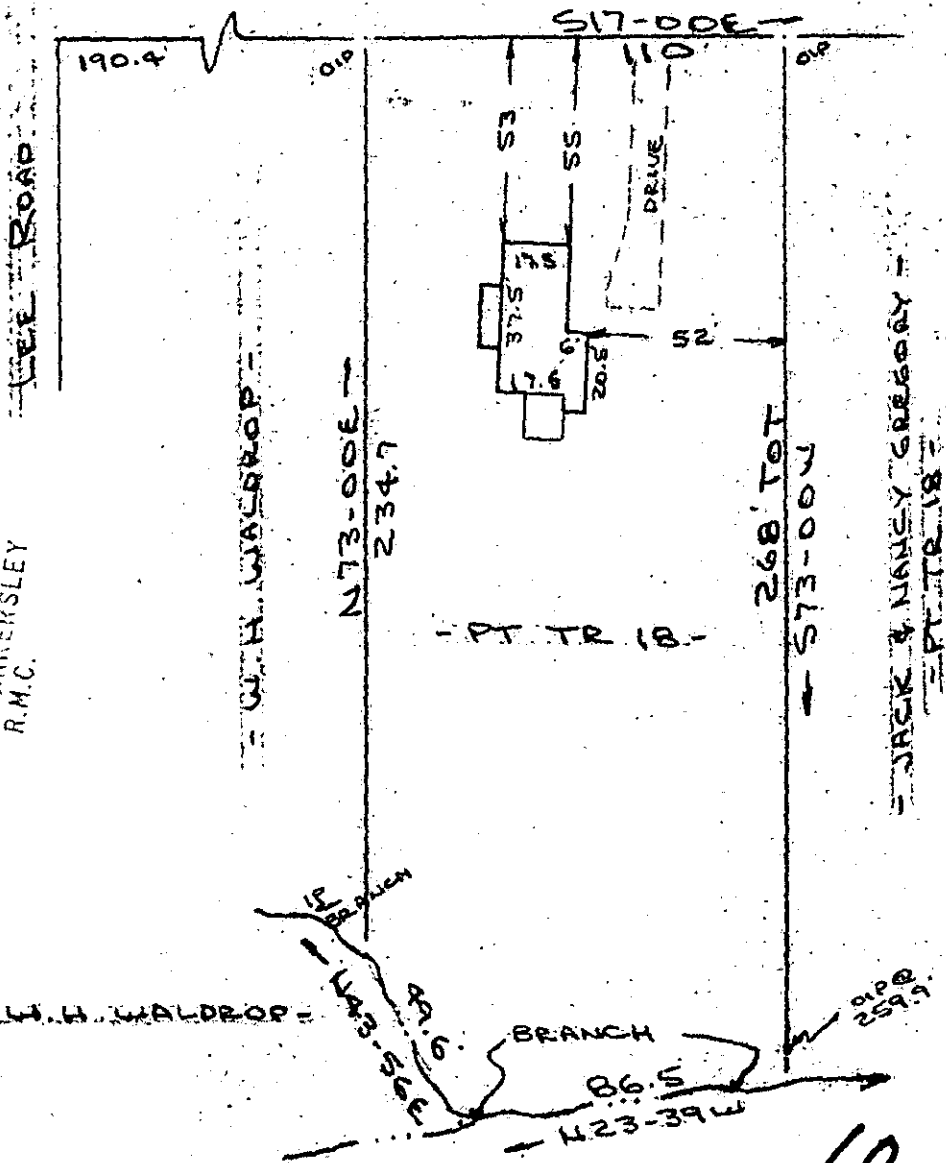

FILED
GREENVILLE CO. S. C.
OCT 3 3 17 PM '83
DONNIE S. JACKERSLEY
R.M.C.

Note:
Improvements on
this lot are not
in a flood hazard
area.

10-B-43

PROPERTY OF
GARY A. WILBANKS
NEAR GREENVILLE, S.C.
26 SEPT 1983



This is to certify that on the 26th day of September, 1983, I surveyed the property shown on this plat, being known as part of tract 18 on plat of PROPERTY OF GARY A. WILBANKS and recorded in the RMC Office Greenville County, S. C., in Plat Book at Page ; and that the property lines, walls and buildings are as shown hereon, and that the walls and buildings located on said lot do not encroach or project on adjacent street or property, and that no adjacent walls or buildings encroach or project on said premises, and no power lines cross this property except as shown hereon.

CAROLINA SURVEYING CO.
112 Manly St.
Greenville, S. C.

10930

R. B. Bruce
R. B. Bruce, RLS #1952
777 3.00

18338