

MICROFILMED

FILED  
GREENVILLE CO S.C.  
SEP 29 3 42 PM '83  
DONNIE S. PARKERSLEY  
S.M.C.

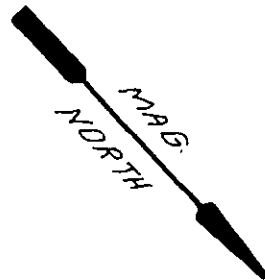

105

106

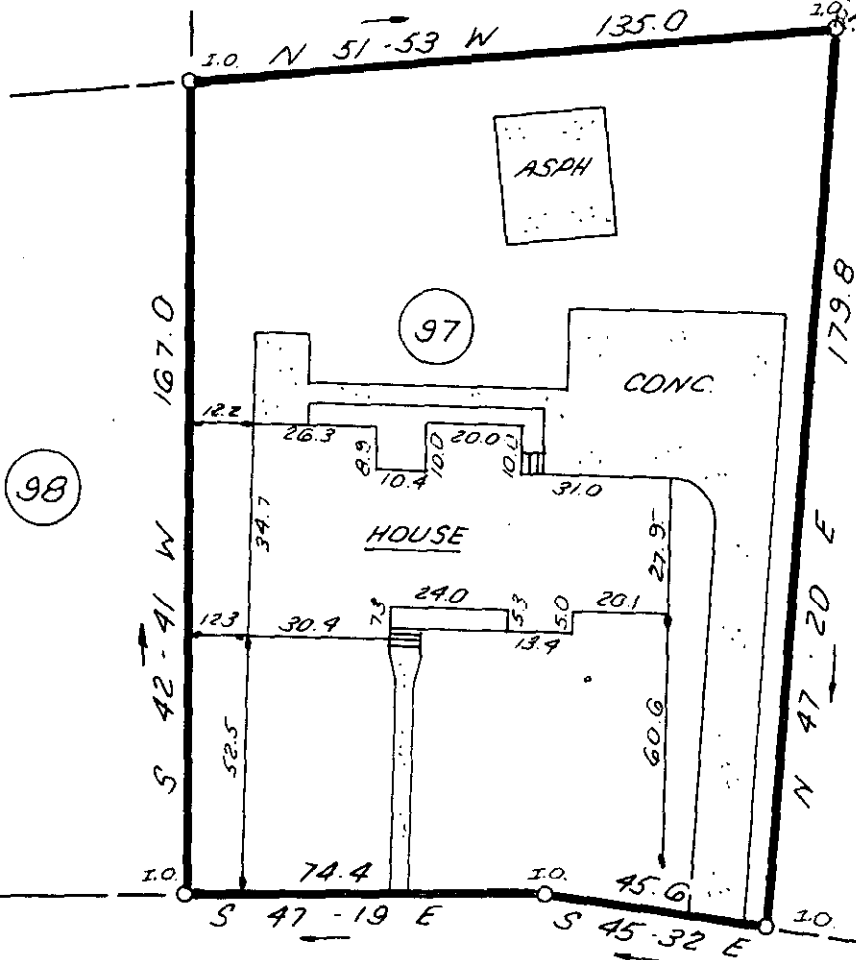

This is to certify that on September 27, 1983, I surveyed the property shown on this plat, known as Lot 97 on Plat of Chanticleer, Sec. II, recorded in the RMC Office of Greenville County in Plat Book JJJ on Page 71, and that the property lines, walls and buildings are as shown hereon; that the building located on said lot does not encroach or project on adjacent streets or property, and that no adjacent walls or buildings encroach or project on said premises, and that no utility lines cross this property except as shown hereon. This property is not located in a designated flood hazard area.

*James R. Freeland*  
James R. Freeland

RLS & PE 4781

226.8' TO  
LECONTE WOODS

EAST SEVEN OAKS DRIVE

SEP 29 1983

10B-28

5' easement along all existing utilities along all side & rear lot lines where necessary.

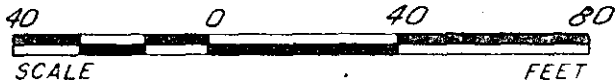

10568 ✓

THE INSTRUMENTAL, P.C. 243034

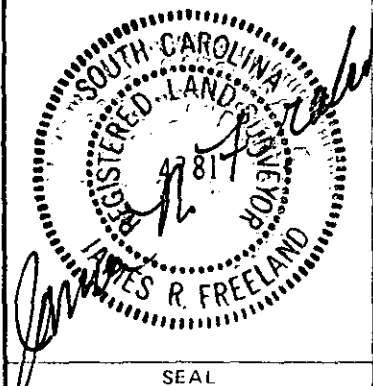

STATE OF SOUTH CAROLINA  
GREENVILLE COUNTY

CHANTICLEER  
SEC. 2 ; LOT 97  
PROPERTY OF  
CORDELL P. PORTER  
MURIEL J. PORTER

FREELAND & ASSOCIATES  
Engineers • Land Surveyors

GREENVILLE, S.C.

SURVEY H.B.  
DRAWN K.E.G.  
CHECK M.C.  
SCALE 1" = 40'  
DATE 9-27-83  
DWG. NO. 9766