

MICROFILMED

FILED
GREENVILLE S.C.

SEP 28 10 16 AM '83

DONNIE S. JANNERSLEY
R.M.C.

This is to certify that on September 26, 1983, I surveyed the property shown on this plat, known as Lot 103 on the plat of the property of John C. West and Charlotte Ann West, recorded in the RMC Office of Greenville County in Deed Book 937 on page 303 and that the property lines, walls and buildings are as shown hereon; that the building located on said lot does not encroach or project on adjacent streets or property and that no adjacent walls or buildings encroach or project on said premises, and that no utility lines cross this property except as shown hereon. This property is not located in a designated flood hazard area.

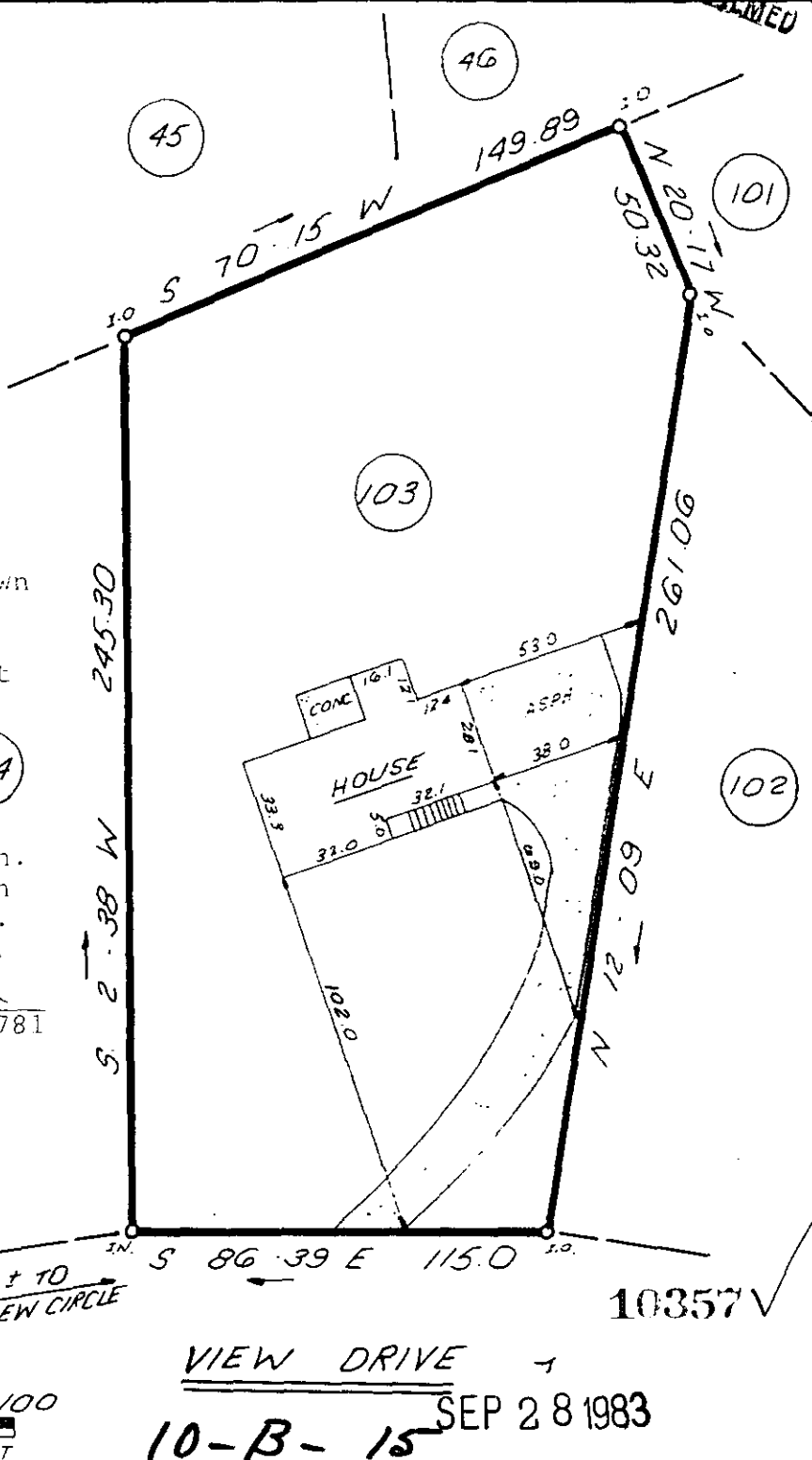
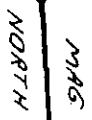

James R. Freeland
James R. Freeland PE and RLS 4781



VIEW DRIVE
10-B-15 SEP 28 1983

STATE OF SOUTH CAROLINA
GREENVILLE COUNTY

PROPERTY OF
ROBERT A. PETERS
JANE S. PETERS

FREELAND & ASSOCIATES
Engineers & Land Surveyors
GREENVILLE S.C.

SURVEY	J.C.
DRAWN	K.E.G.
CHECK	M.C.
SCALE	1"=50'
DATE	9-26-83
DWG NO	9754



300 8
11801
THE PRINT MACHINE, INC.