

MICROFILMED

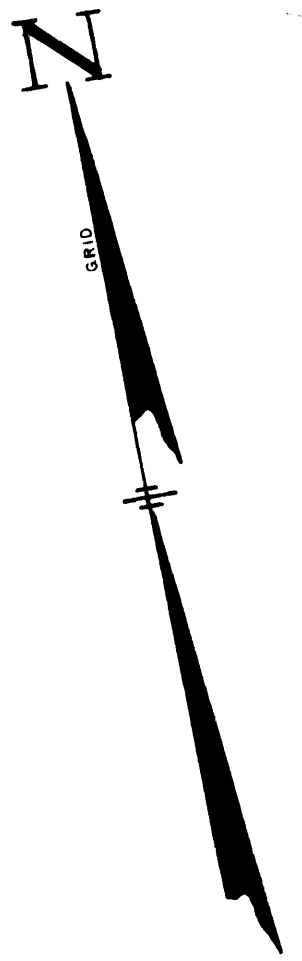

OAKHILL AIRPARK INC.

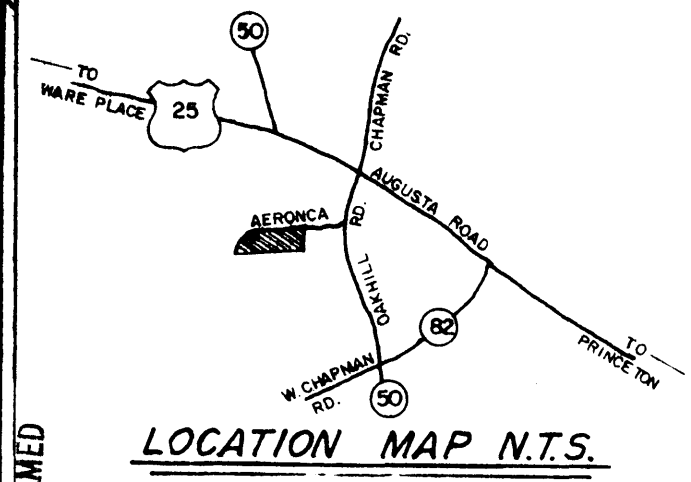
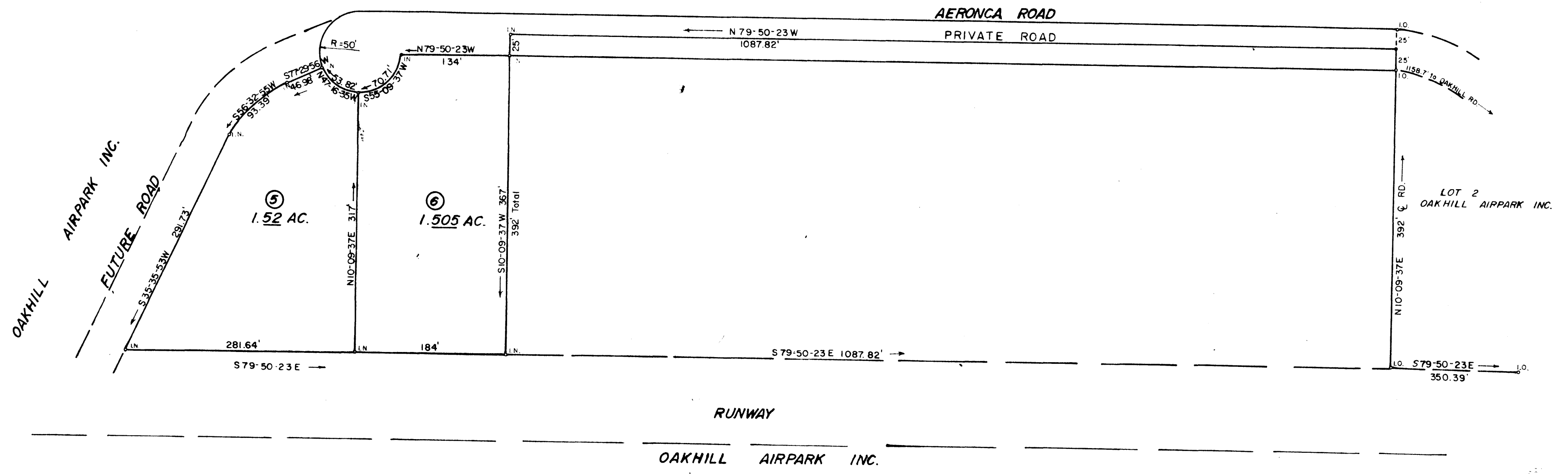

REFERENCE PLATS  
 SEE PLAT ENTITLED "SURVEY FOR OAKHILL AIRPARK INC."  
 DATED DEC. 14, 1982 BY C.O. RIDDLE  
 ALSO SEE PLAT OF "R. E. & N. E. CHAPMAN EST.", FEB 5, 1932  
 BY W. J. RIDDLE.

"I CERTIFY THAT THE RATIO OF PRECISION OF  
 THE FIELD SURVEY IS 1/10,000 AND THAT  
 AREA WAS COMPUTED BY D.M.D. METHOD."

This plot is not within the limits  
 of the Greenville County Subdivision  
 Regulation Jurisdiction and therefore  
 recordation approval by the Greenville  
 County Planning Commission is not  
 required.  
 1-12-84 *Stephane W. Tanner*  
 Greenville County Planning Commission

10-A-81 22162 ✓  
 SURVEY FOR

OAKHILL AIRPARK INC.

GREENVILLE COUNTY S.C.  
 JUNE 30, 1983

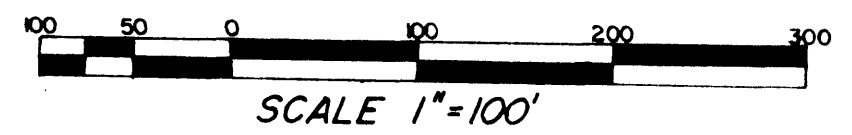

RECORDING FEE  
 PAID \$ 5.00

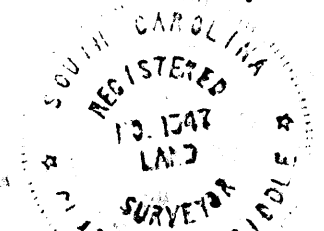

*C.O. Riddle*  
 C.O. RIDDLE, S.C. REG. L.S. 1347

FILED  
 GREENVILLE CO. S.C.  
 JUNE 17 10 58 AM '83  
 DONNIE S. JAMES  
 R.M.C.  
 F.M.E.G.  
 DONNIE S. JAMES  
 R.M.C.