

FILED
GREENVILLE CO. S. C.
DEC 29 1 21 PM '83
DUNNIE S. BRYNERSLEY
R.M.C.

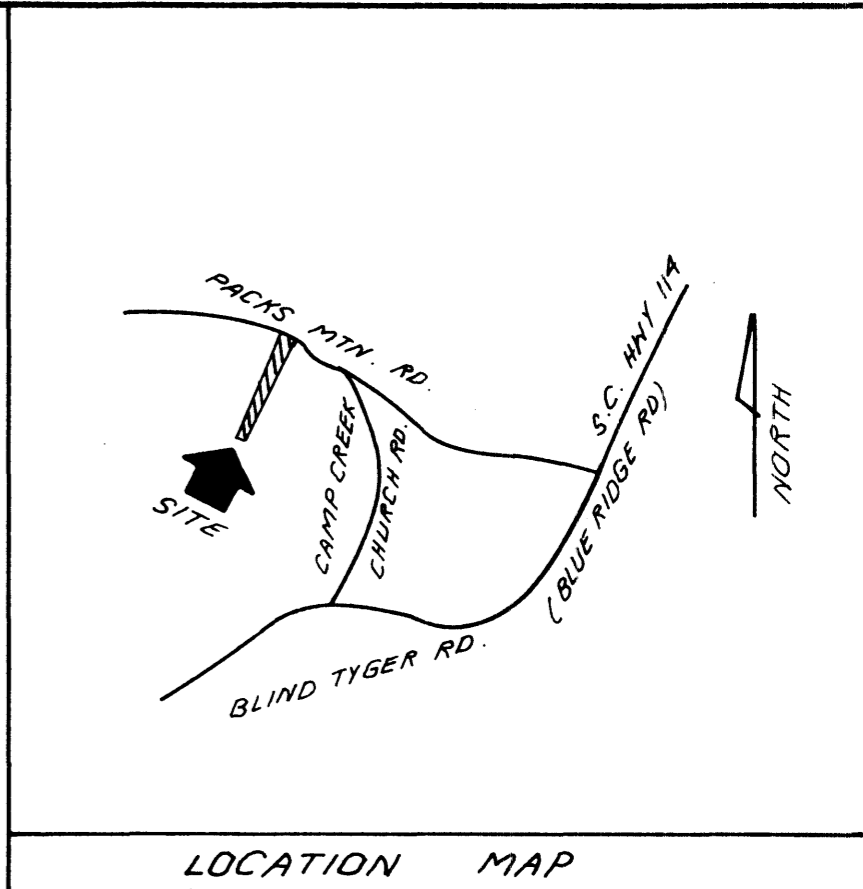

LAKE JOHN A. ROBINSON

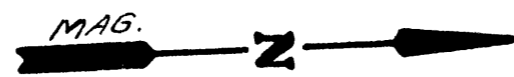
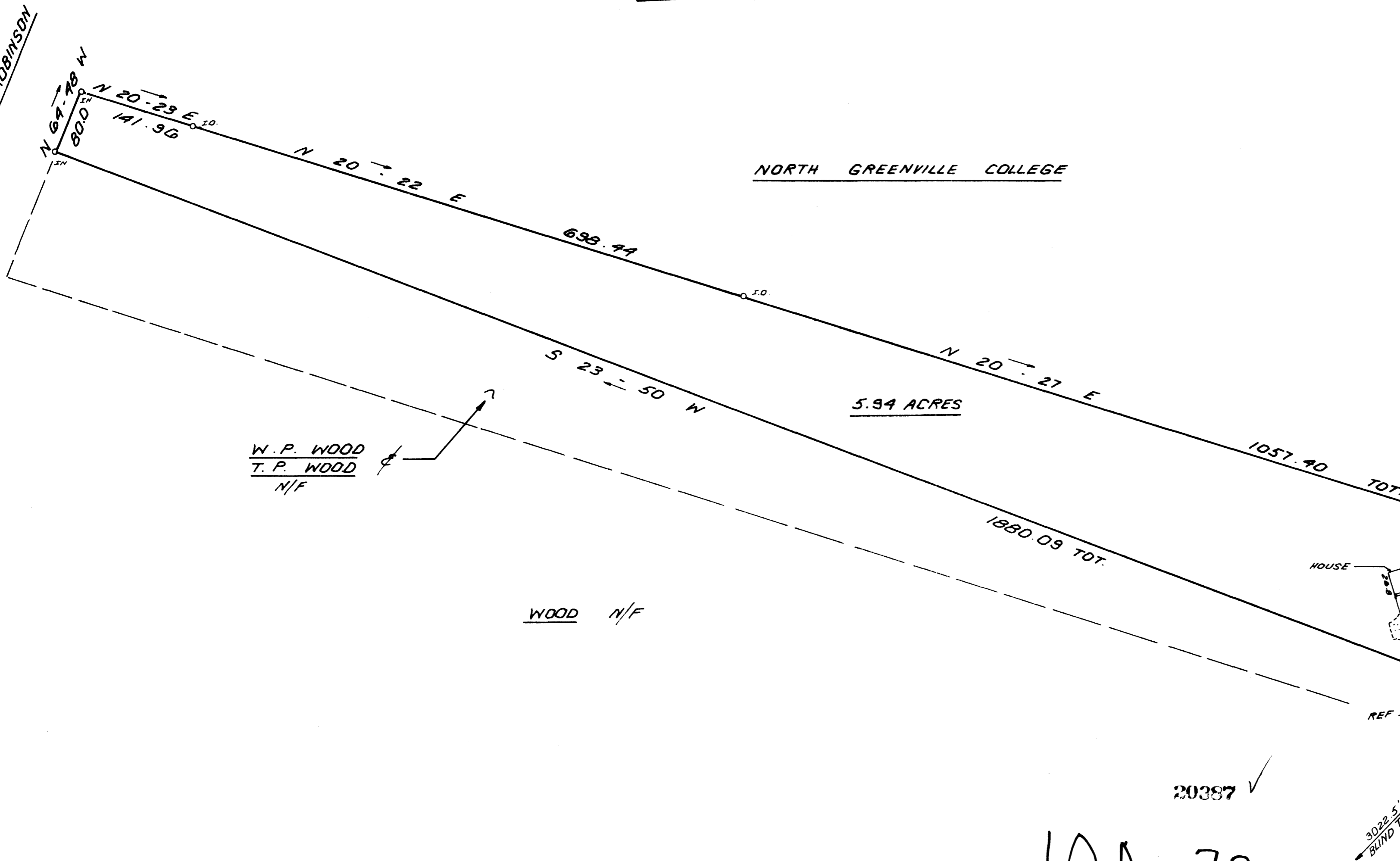

NORTH GREENVILLE COLLEGE

5.94 ACRES

W.P. WOOD
T.P. WOOD
N/F

WOOD N/F

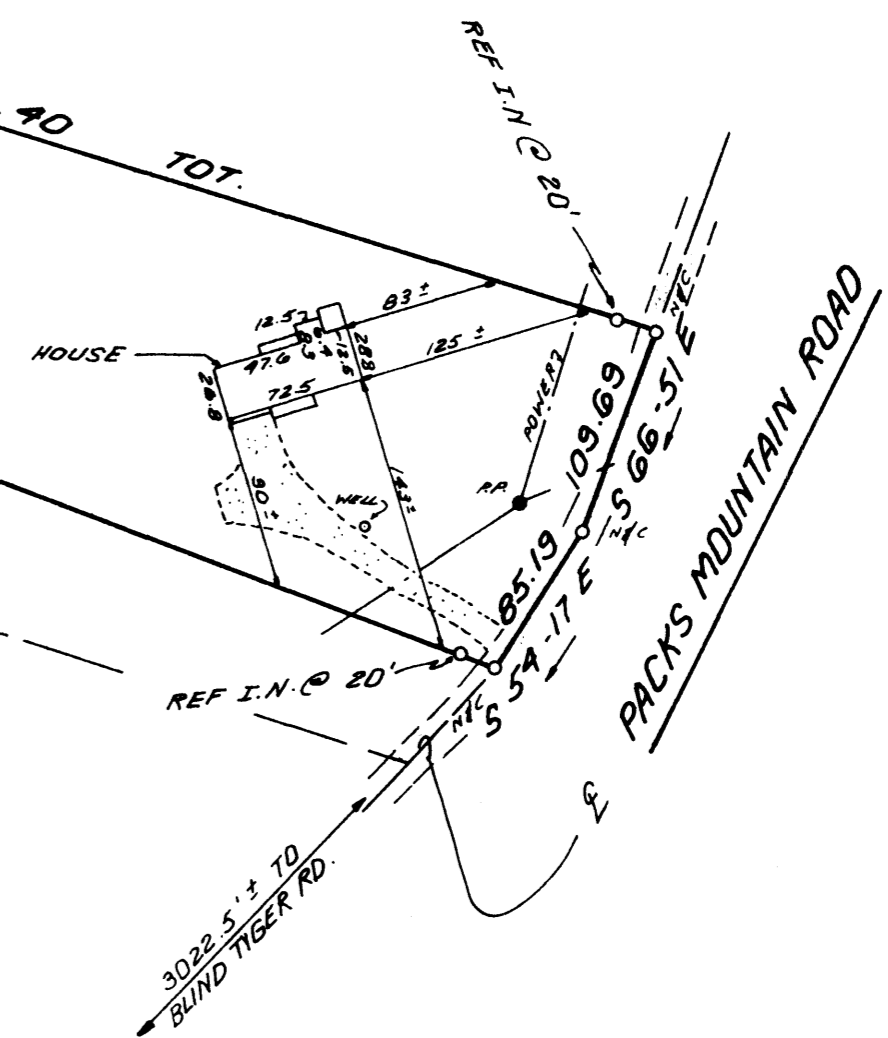

10A-72

20387 ✓

DEC 29 1983

This is to certify that on December 28, 1983, I surveyed the property shown on this plat, known as a Portion of the W.P. and T.P. Wood property, recorded in the RMC Office of Greenville County in Plat Book 6J on Page 85, and that the property lines, walls and buildings are as shown hereon; that the building located on said property does not encroach or project on adjacent streets or property, and that no adjacent walls or buildings encroach or project on on said premises, and that no utility lines cross this property except as shown hereon. This property is not located in a designated flood hazard area.

James R. Freeland
James R. Freeland RLS & PE 4781



STATE OF SOUTH CAROLINA
GREENVILLE COUNTY

SURVEY FOR
LARRY E. MATHIS

GCTO ---3 DE29 83

FREELAND & ASSOCIATES
Engineers & Surveyors
GREENVILLE, S.C.

SURVEY D.C.H.
DRAWN K.E.G.
CHECK W.C.
SCALE 1" = 100'
DATE 12-28-83
DWG. NO. 10278

MICROFILM