

FILED
GREENVILLE CO. S.C.
DEC 8 11 32 AM '83
DUNNIE S. TARKERSLEY
R.M.C.

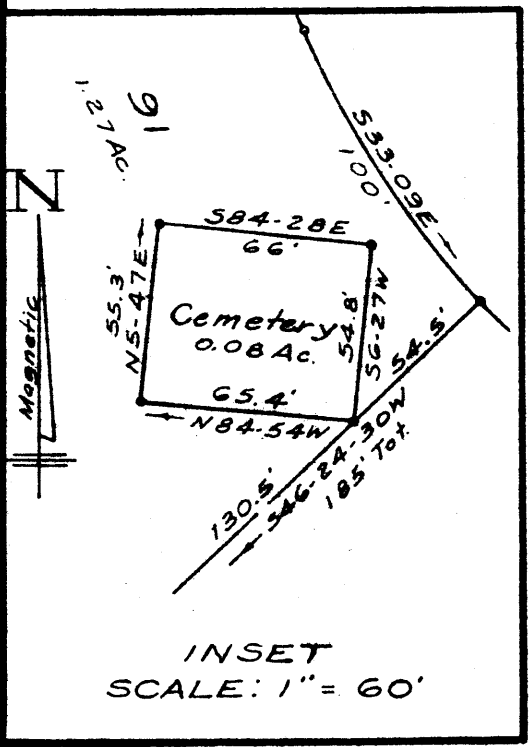
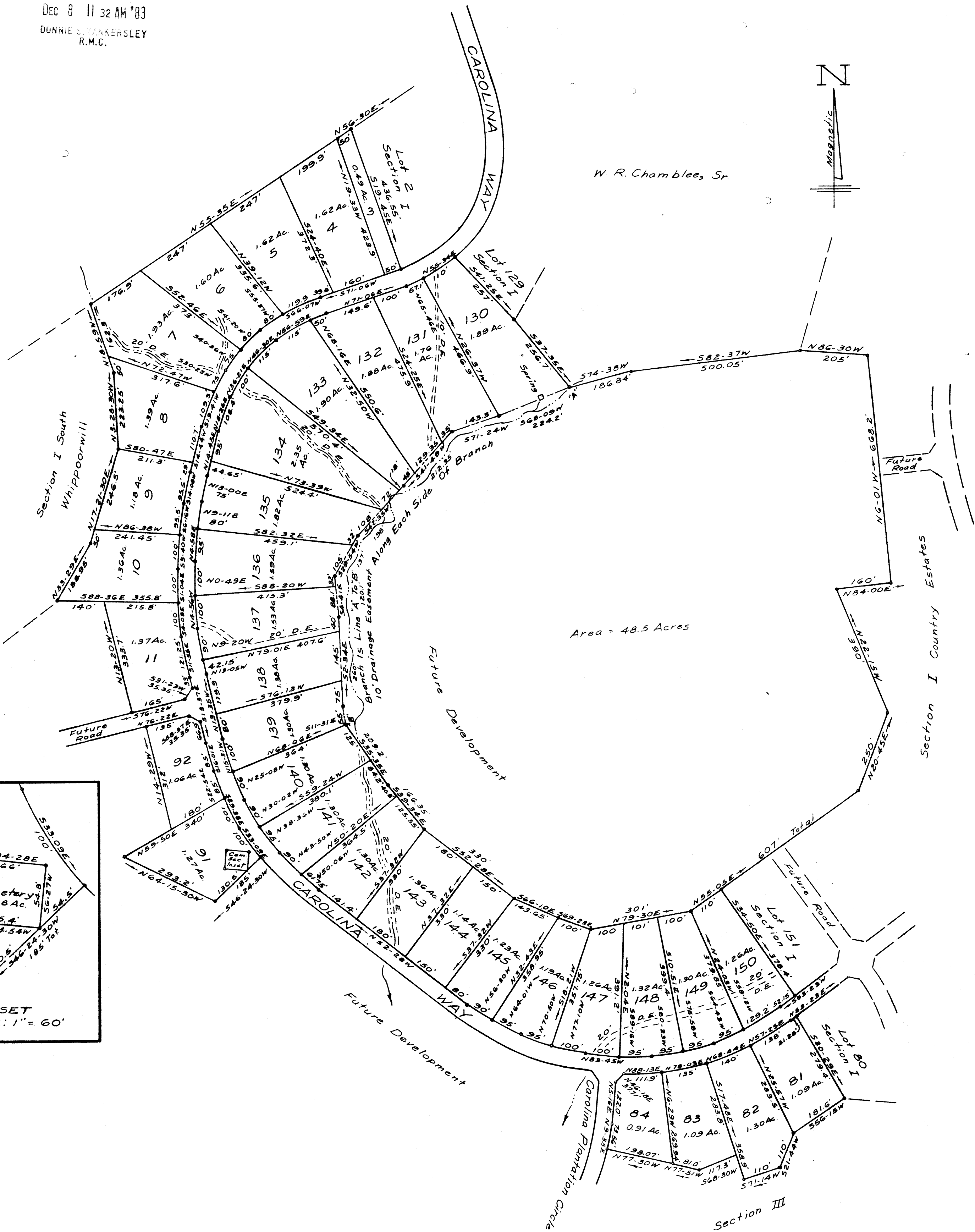

10-A-54 18345 ✓
DEC 8 1983

SECTION II COUNTRY ESTATES

NEAR FOUNTAIN INN, GREENVILLE CO., S.C.

SCALE: 1" = 200' MAY, 1976

Plat Revised May 16, 1980

Lots 83 & 84 Revised Oct, 1983

This plot is not within the limits of the Greenville County Subdivision Regulation Jurisdiction and therefore recodification approval by the Greenville County Planning Commission is not required.

12-2-83 *F. J. Tolson*
Greenville County Planning Commission

Notes:

- 5' Drainage And Utilities Easement Along Each Side Of All Side & Rear Lot Lines.
- Iron Pins At All Corners.

W. R. Williams, Jr.
W. R. WILLIAMS, JR.
ENGINEER & SURVEYOR
REG. P.E. & L.S. #3979
15 S. MAIN ST. TRAVELERS REST,
S.C. 29690