

FILED
 GREENVILLE CO. S. C.
 NOV 1 10 13 AM '83
 DONNIE S. TANKERSLEY
 R.M.C.

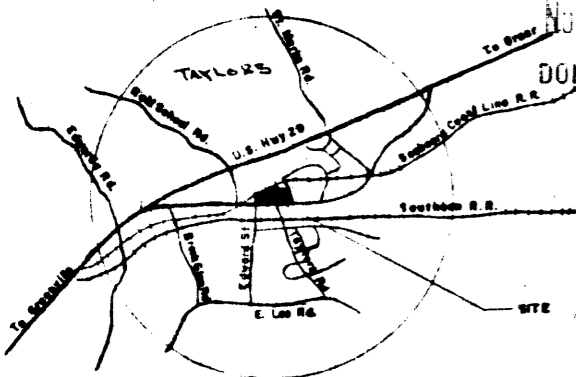

LOCATION MAP
 SCALE: 1" = 1 MILE



Certified to: President National Insurance Company, Trust No. 1

This is to certify that I surveyed the property shown on this plat and that the property lines, easements and buildings are as shown herein; that the buildings located on said property are not encroachments on adjacent property; that no adjacent utility or building encroaches on said property and that there are no utility lines crossing the property as shown; and that the structures shown are not located in a hazard flood plain area. I also certify that all structures and improvements shown herein are as shown herein and that I certify that all existing structures conform to the zoning ordinance and that the boundary lines of the property as shown herein are as shown herein. I certify that the location, bearing and size of new and existing structure spaces are as shown herein.

Donnie S. Tankersley
 R.M.C.

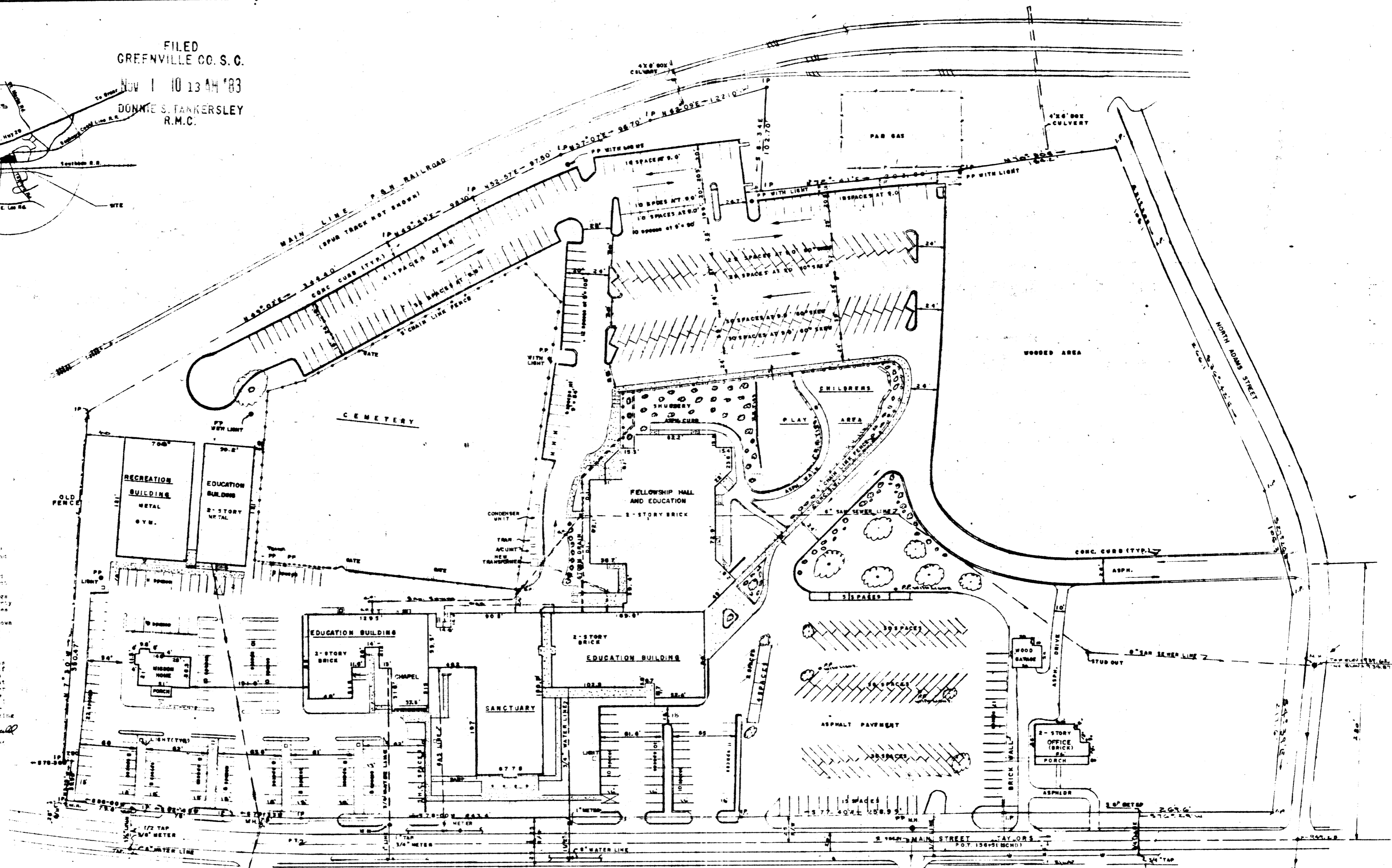

TOTAL PARKING SPACES = 581
 TRACT NO. 1

NOV 1 1983

✓ 10-A-31

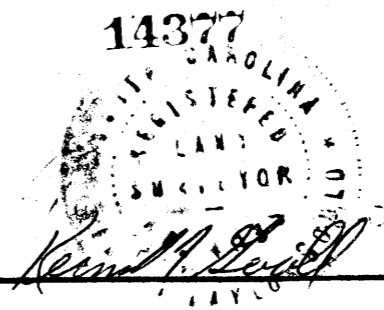

TAYLORS FIRST BAPTIST CHURCH TAYLORS, S. C.
SCALE 1" = 40'
16.25 ACRES
PROPERTY SURVEY, BUILDING & PARKING LOCATION ETC., AS SHOWN
NOV 1 1983 S. C. REG. NO. 4035

5,000

50% REDUCTION

MICROFILMED