

N/E
- ALLIE MACK H. PARDEN -

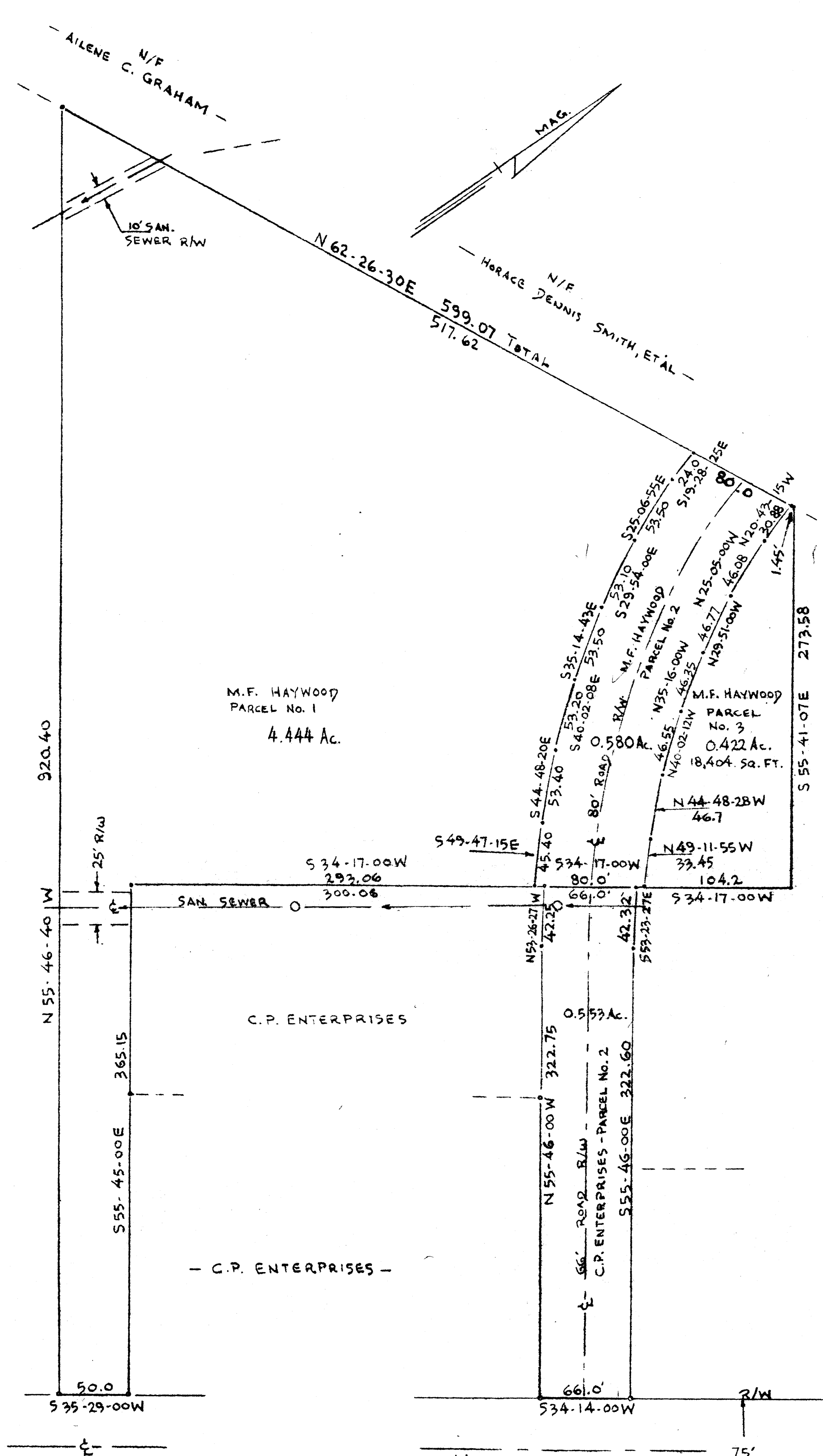

N/E
- C.P. ENTERPRISES -

NOTE
SUBJECT TO ALL EXISTING EASEMENTS,
SETBACKS OR RIGHT OF WAYS AS WELL AS ZONING
APPLYING TO THIS PROPERTY
SEE DEED 958 PGS. 337 & 338 & DEED 1128 PGS. 139 THRU 141
SEE HWY. DEPT. DWG. 1057 CONGAREE RD. RELOC. LINE "B"
& OTHER DEEDS, PLATS ETC.

I HEREBY CERTIFY THAT THE RATIO OF
PRECISION OF THE FIELD SURVEY IS
1/10,000 AS SHOWN & WAS DETERMINED
BY THE

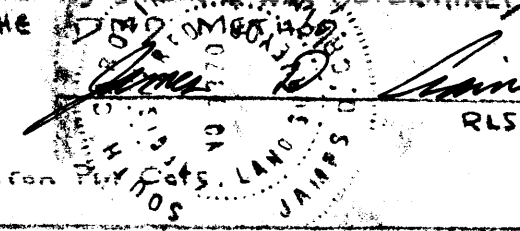

MORTGAGE PLAT
This is not a subdivision. This
is a mortgage plat for financial
purposes only and is not to be
used to transfer property from
one owner to another.
John F. O'Leary

FILED
GREENVILLE CO. S.C.
OCT 25 11 51 AM '83
DONNIE S. NIKERSLEY
R.M.S.
13454

OCT 25 1983
10-A-24
OCT 25 1983

SURVEY FOR
THE WORTHY GROUP

GREENVILLE, S.C.
SCALE 1" = 60' OCT. 18, 1983

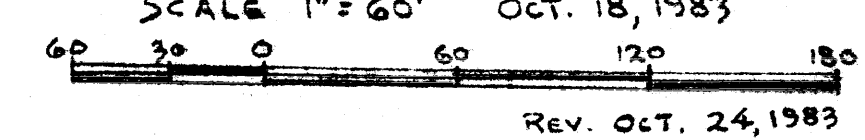

PIEDMONT SURVEYORS
GREENVILLE, S.C.
REV. OCT. 24, 1983