

FILED
 GREENVILLE CO. S. C.
 OCT 24 3 02 PM '83
 DONNIE S. TANKERSLEY
 R.M.C.

PROPERTY OF
 C. EVERETT FOSTER, JR.

Greenville County
 South Carolina

All bearings are magnetic
 All distances are horizontal
 Acreage calculated by D.M.D.
 Error of closure calculated by D.M.D.
 1" = 10,000'

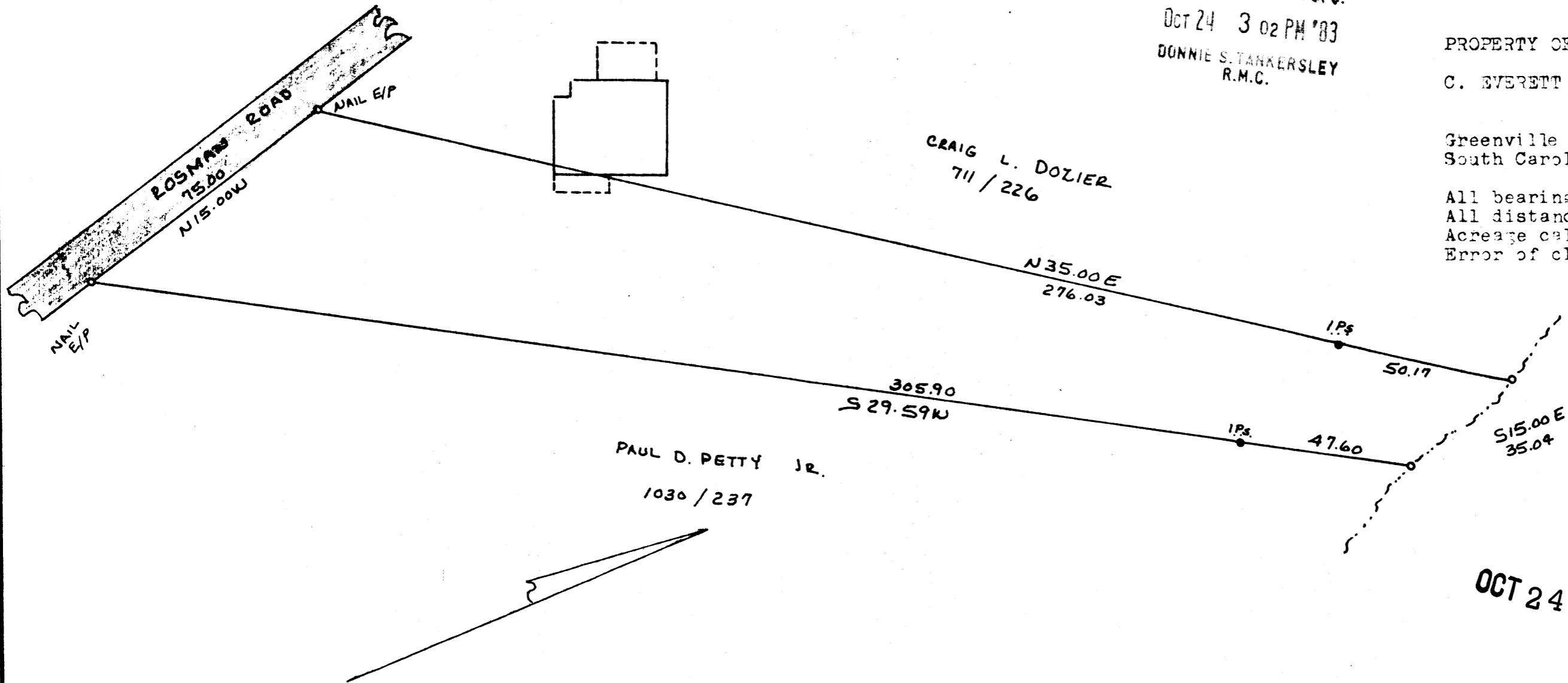

CRAIG L. DOZIER
 711 / 226

PAUL D. PETTY JR.
 1030 / 237

OCT 24 1983

GREENVILLE
 OCT 24 3 02 PM '83
 DONNIE S. TANKERSLEY
 R.M.C.

13344 ✓

10-A - 22



| | | |
|---|--|---------------------------------|
| Surveyed by: P. R. RAXTER, NC.RLS 895 Route #1, Box 285 Brevard, North Carolina 28712 | | |
| SCALE: 1" = 40' | APPROVED BY <i>P.R. Raxter 10-12-83</i> | DRAWN BY |
| DATE: 9-83 | I.P.S. - Iron Pin Set | |
| | | DRAWING NUMBER F-155 (7-454) |

DEED REF. DB. 670 P. 480

26723

MICROFILMED