

FILED  
 GREENVILLE, S.C.  
 SEP 19 3 43 PM '83  
 DONNIE S. WALKER  
 R.M.C.

BENT BRIDGE ROAD

-CORDALL SUB-DIV.

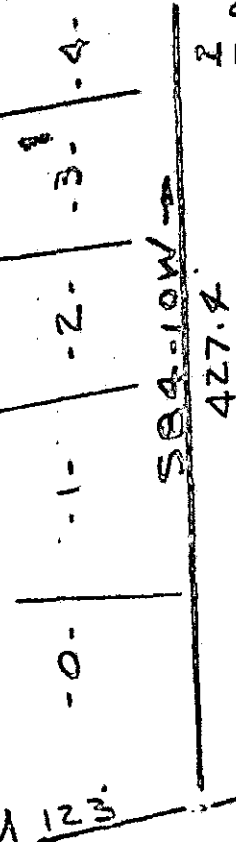

M.A.S.  
 1975

CORDALL SUB-DIV.

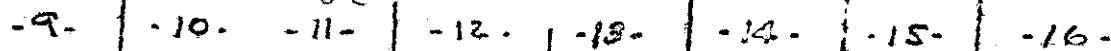

DJKE  
 TRANSMISSION  
 LINE

-DURNAM-

3.23 AC.

ROAD

CURTIS

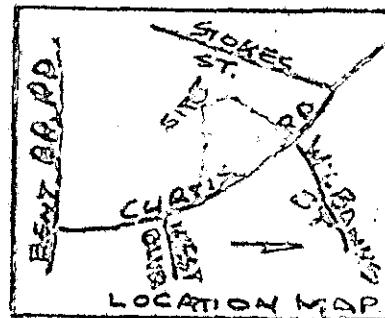

I Certify That The Ratio Of Precision Of This Survey  
 Is 1/5000 As Shown Hereon And That The Area  
 Determined By D.M.D. Method Of A.C.S. Engineers, 1952

R. B. [Signature]  
 R.E.S. [Signature]

SURVEY TOP  
 PRECISION BORING & TUNNELL INC.  
 NEAR GREENVILLE, S.C.  
 SCALE 1"=100' 16 SEPT 1983

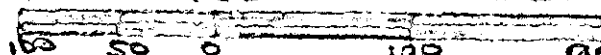

9288 ✓

9-2-88

CAROLINA SURVEYING Co  
 112 MANLY ST. GREENVILLE, S.C.

3.00 3 4581A01  
 210.6-1-PT46

MICROFILMED