

MICROFILMED

GREENVILLE CO. S.C.
SEP 19 2 02 PM '83
DONNIE S. TAMMERSLEY
R.M.C.

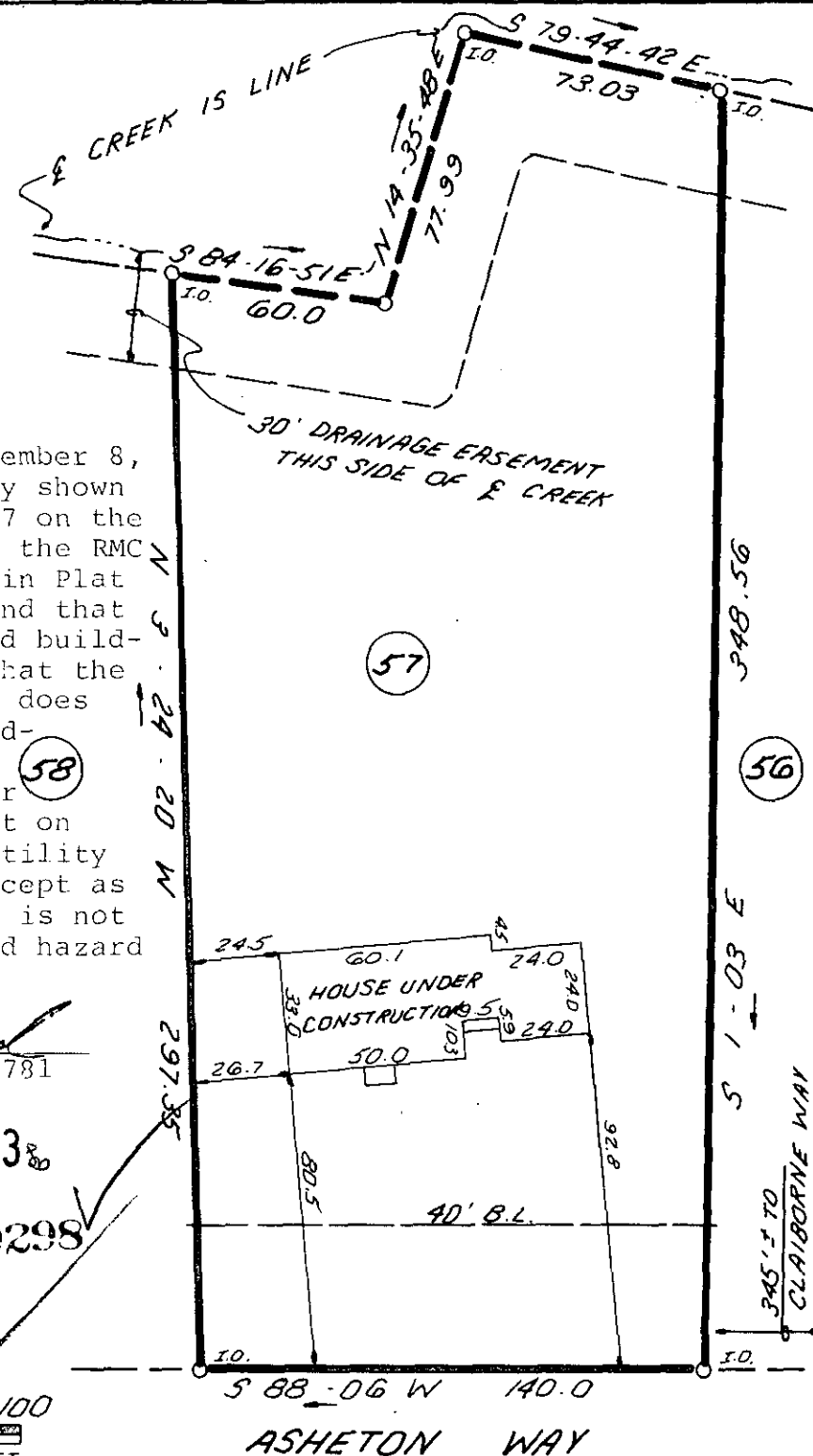
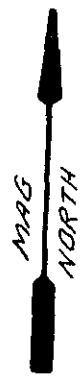

This is certify that on September 8, 1983, I surveyed the property shown on this plat, known as Lot 57 on the plat of Asheton, recorded in the RMC Office of Greenville County in Plat Book 8P on pages 84 and 85 and that the property lines, walls and buildings are as shown hereon; that the building located on said lot does not encroach or project on adjacent streets or property and that no adjacent walls or buildings encroach or project on said premises, and that no utility lines cross this property except as shown hereon. This property is not located in a designated flood hazard area.

James R. Freeland
James R. Freeland RLS & PE 4781

SEP 19 1983

97-86 9298

835
1 SE 16 88
GCTO



STATE OF SOUTH CAROLINA
GREENVILLE COUNTY

FREELAND & ASSOCIATES
Engineers • Land Surveyors

GREENVILLE, S.C.

ASHETON
LOT 57
PROPERTY OF
DALE TURNER
SANDRA TURNER

SURVEY H.B.
DRAWN K.E.G.
CHECK M.C.
SCALE 1"=50'
DATE 9-8-83
DWG. NO. 9684

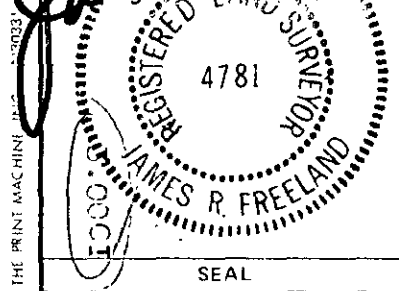

THE PRINT MACHINIST