

FILED
GREENVILLE S.C.

JUNE 9 1983
DONNIE S.

DISTANCE	CURVE	DELTA	RADIUS	ARC	TANGENT	CHORD	CHORD BRG
38.92	1	51°31'58"	50.00	44.87	24.13	43.47	N 35°39'54"W
30.99	2	81°32'45"	50.00	53.71	29.77	51.18	N 20°52'26"E
24.33	3	78°28'30"	50.00	66.74	39.40	61.89	N 69°53'04"E
50.00	4	37°14'12"	50.00	32.50	16.84	31.83	N 33°15'36"W
28.11	5	73°12'38"	50.00	63.89	37.14	59.63	N 21°57'49"E
18.65	6	1°04'47"	2854.88	53.00	28.90	53.79	N 00°53'28"W
28.45	7	1°34'46"	2854.88	78.89	39.35	78.89	N 00°26'18"E
19.54	8	0°22'38"	2854.88	18.79	9.40	18.79	N 01°25'00"E
5.40	9	14°18'34"	288.61	71.91	38.14	71.73	N 81°15'23"W
28.83	10	12°58'07"	288.61	65.33	32.80	65.19	N 67°38'03"W
6.54	11	16°13'24"	288.61	81.72	41.14	81.45	N 53°02'18"W
24.92	12	15°42'18"	288.61	79.11	39.80	78.88	N 37°04'27"W
18.93	13	17°12'20"	288.61	86.67	43.66	86.34	N 20°37'08"W
15.18	14	10°35'08"	288.61	53.32	28.74	53.24	N 06°43'25"W
18.93	15	1°42'19"	2804.66	83.47	41.74	83.47	N 00°34'43"W
35.36	16	1°19'53"	2804.66	65.17	32.59	65.17	N 00°56'23"E
35.36	17	21°22'27"	238.61	89.01	45.03	88.50	N 77°42'27"W
35.36	18	47°18'52"	238.61	197.04	104.53	191.49	N 43°21'47"W
35.36	18	18°16'29"	238.61	78.11	38.38	75.78	N 10°34'06"W
34.88							
36.02							
76.92							
50.00							

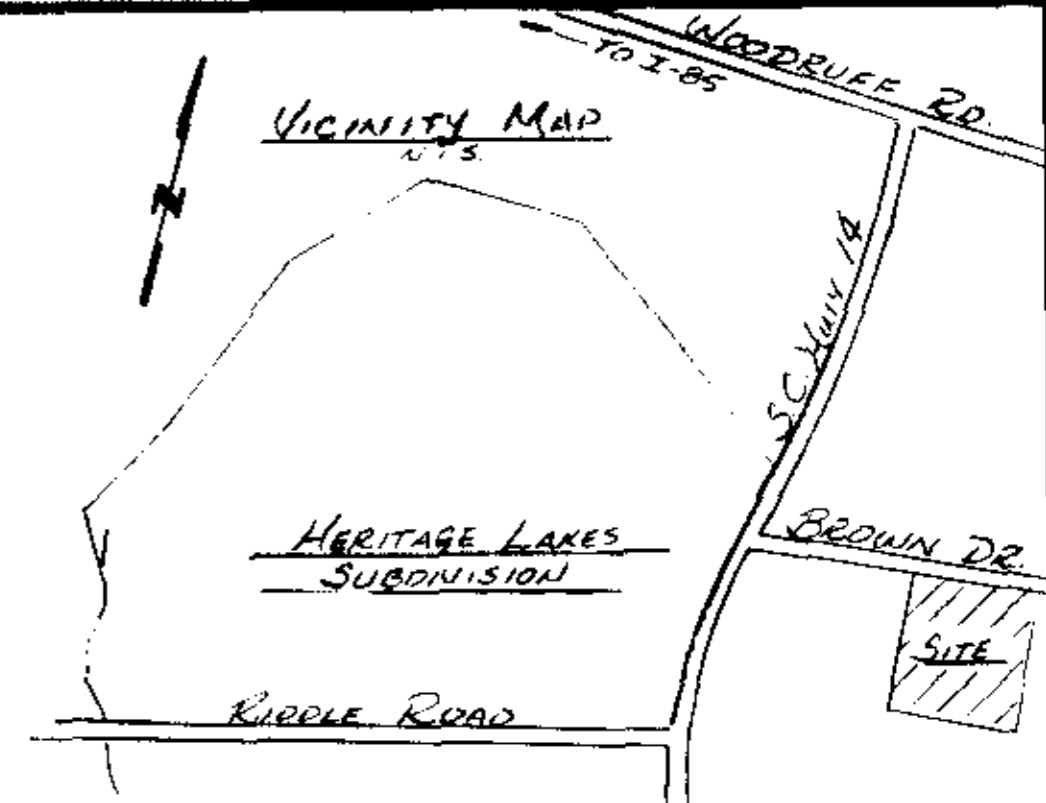

FINAL PLAT

CERTIFICATE OF OWNERSHIP AND DEDICATION

"The undersigned hereby acknowledges that I am (we are) the owner(s) of the property shown and described hereon and that I (we) hereby adopt this plan of subdivision with my (our) free consent and that I (we) establish the minimum building restriction lines, and hereby dedicate to public use as roads, streets, and easements, forever all areas so shown or indicated on said plat

7 / 19 / 83 Signed Shirley C. Craft
 _____ Signed _____
 _____ Signed _____
 _____ Signed _____

CERTIFICATE OF ACCURACY

"I, RONALD E. BLACKMORE, certify that this plat was (drawn by me) (drawn under my supervision) (an actual survey made under my supervision) from (an actual survey made by me) (a description recorded in Book _____ Page _____ Book _____ Page _____, etc.) (other), that the error of closure as calculated by latitudes and departures is 1/10,000, that the boundaries not surveyed are shown as broken lines plotted from information found in Book _____ Page _____, that this plat was prepared in accordance with the Greenville County Subdivision Regulations as adopted

JUN 14, 1983 DATE
 _____ LICENSE ENGINEER OR REGISTERED SURVEYOR
 No. 5281
 S. C. Registration No. 5281

CERTIFICATE OF APPROVAL FOR RECORDING

"I hereby certify that the subdivision plat shown hereon has been found to comply with the Subdivision Regulations for Greenville County, with the exception of such variances, if any, as are noted in the minutes of the Greenville County Planning Commission of Greenville County, South Carolina, and that it has been approved for recording in the office of the County Register of Mens Conveyance

7-25-83 DATE
 _____ DIRECTOR OF PLANNING
 GREENVILLE COUNTY PLANNING COMMISSION

FILE NUMBER
83-151
 R-12

wedgefield subdivision
 SECTION III

THE FORTIS CORP. GREENVILLE, SC OWNER
 HEANER ENGR. CO., INC. GREENWOOD, SC SURVEYOR

NO. OF ACRES: 17.04 MILES 0.36
 NO. OF LOTS: 35 DATE: JUNE 13, 1983

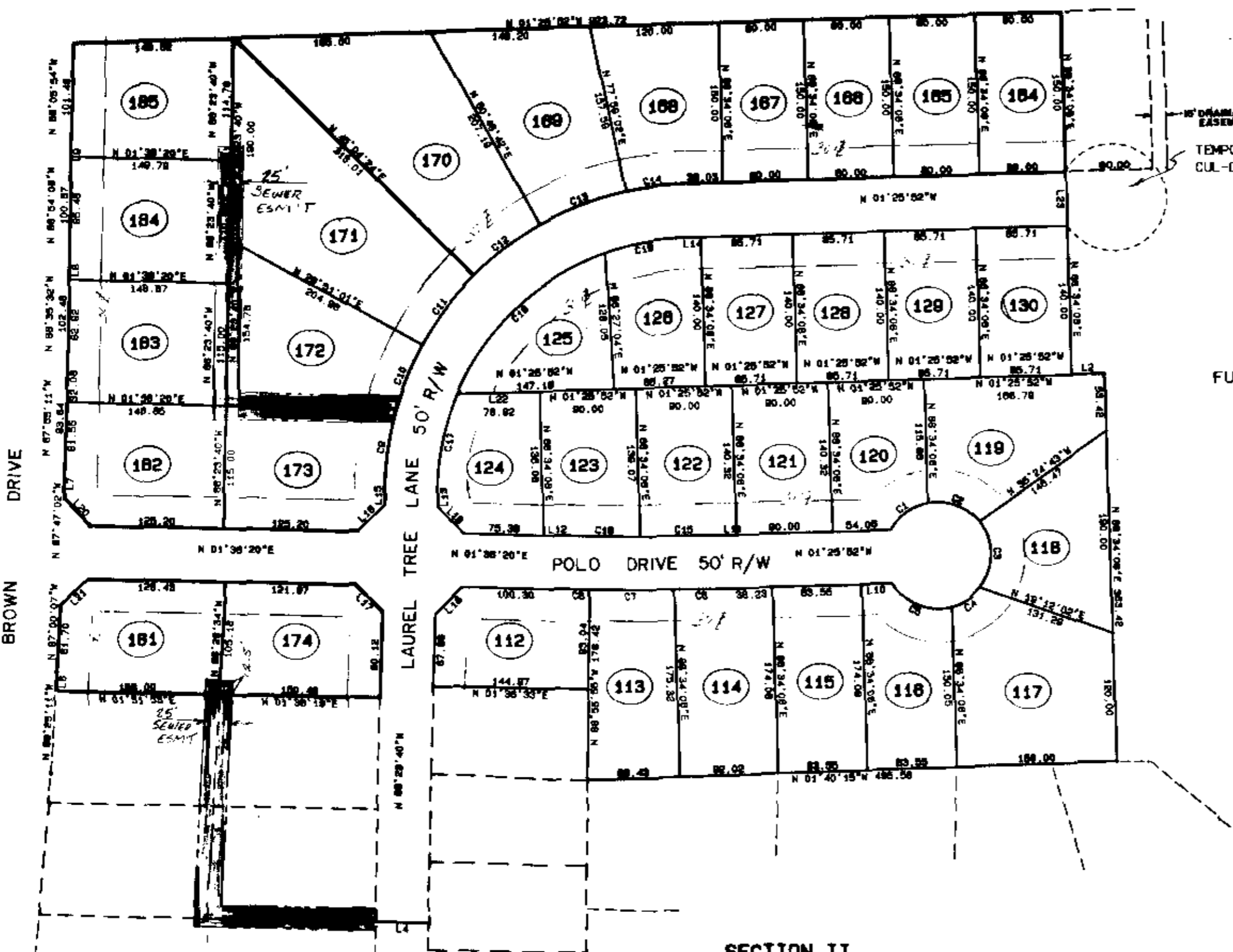
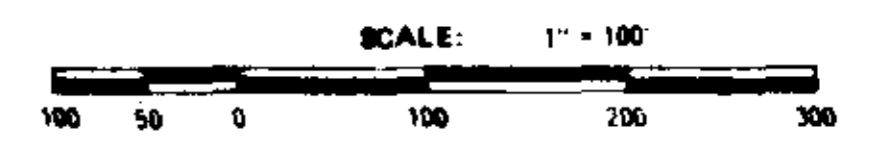

SECTION II

NOTES:

ALL LOTS TO HAVE A 5' DRAINAGE & UTILITY EASEMENT ALONG SIDE LOT LINES AND A 10' EASEMENT ALONG REAR LOT LINES, UNLESS OTHERWISE NOTED ON PLAT.

ALL LOT CORNERS ARE MARKED WITH IRON PINS.

2716
 ✓ 9-W-10

Plat filed this 25 day of July 1983
 And Recorded in Vol. 10 Page 10 at 9:28 A.M.

 Register of Mens Conveyance, Greenville County, S.C.