

MICROFILMED

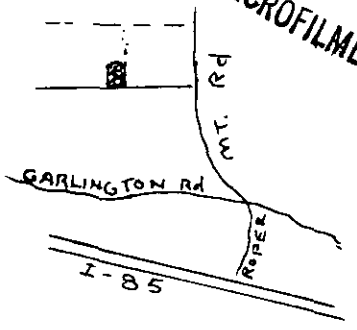

FILED
GREENVILLE CO. S.C.
MAR 29 1 50 PM '83
DONNIE S. TANKERSLEY
R.M.C.

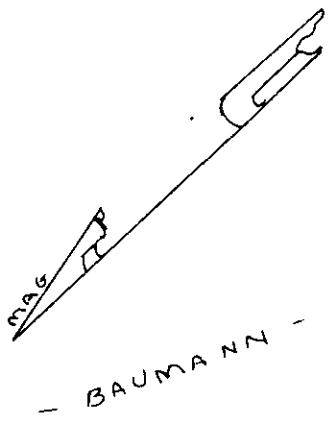
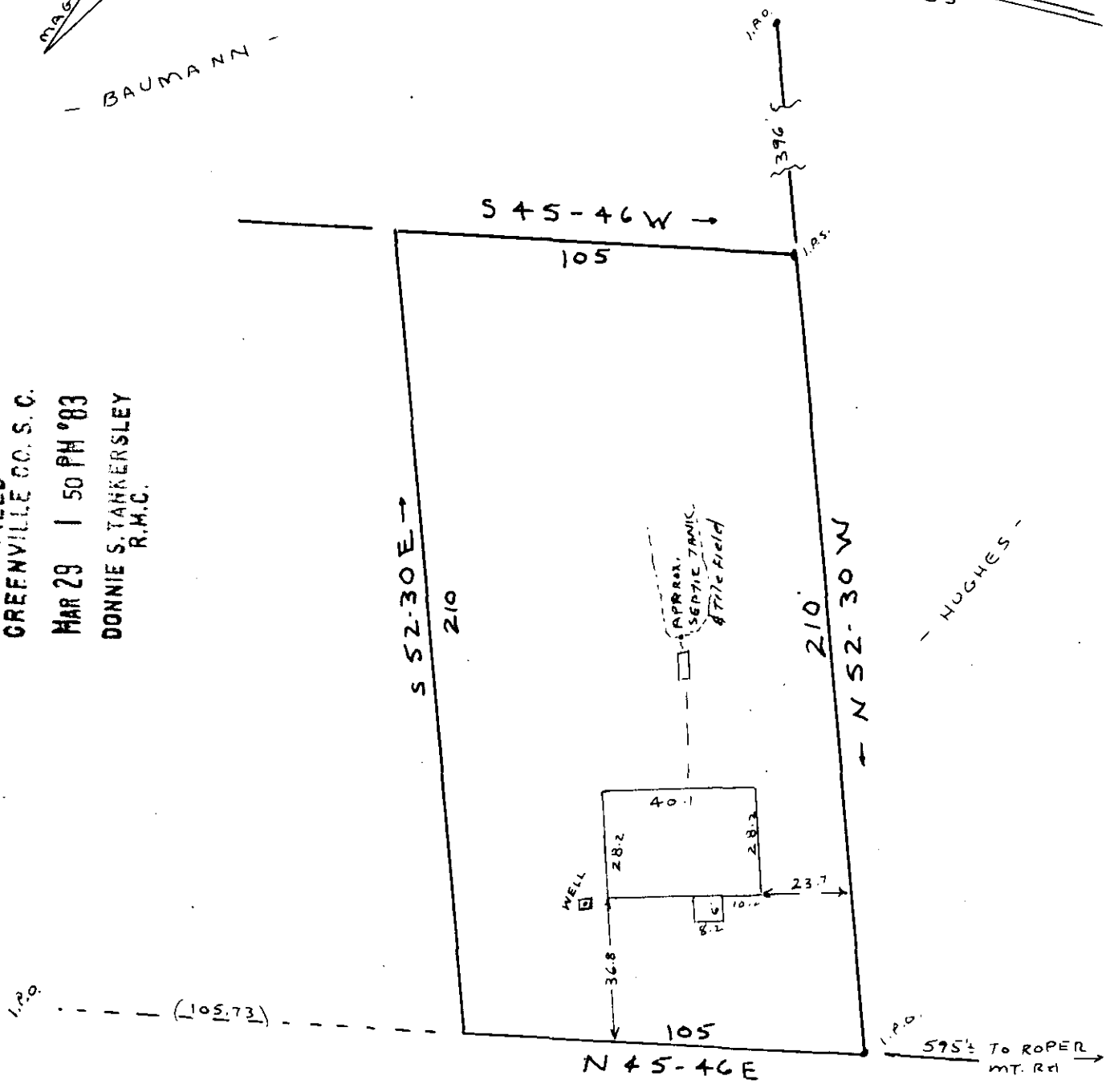

SNIPES ROAD

I hereby certify that on Feb. 4, 1983 I surveyed the above Parcel according to a deed recorded in Vol 522 on page 339 in the R.M.C. office of Greenville county: and that the property lines buildings and walls are as shown hereon that no walls or buildings encroach on adjacent streets or property, and no buildings or walls encroach or project on these premises: and that the structures are not within a flood hazard area

PROPERTY OF
TRACIE MARIE GILLESPIE
NEAR GREENVILLE
GREENVILLE COUNTY S.C.

CHARLES F. WEBB
REGISTERED
1577
LAND SURVEYOR
SOUTH CAROLINA

Charles F. Webb, PLS
Charles F. Webb

WEBB SURVEYING & MAPPING CO.
SCALE 1" = 40
FEB. 1983

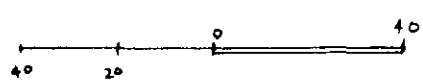

19-0-71

24644