

MICROFILME.

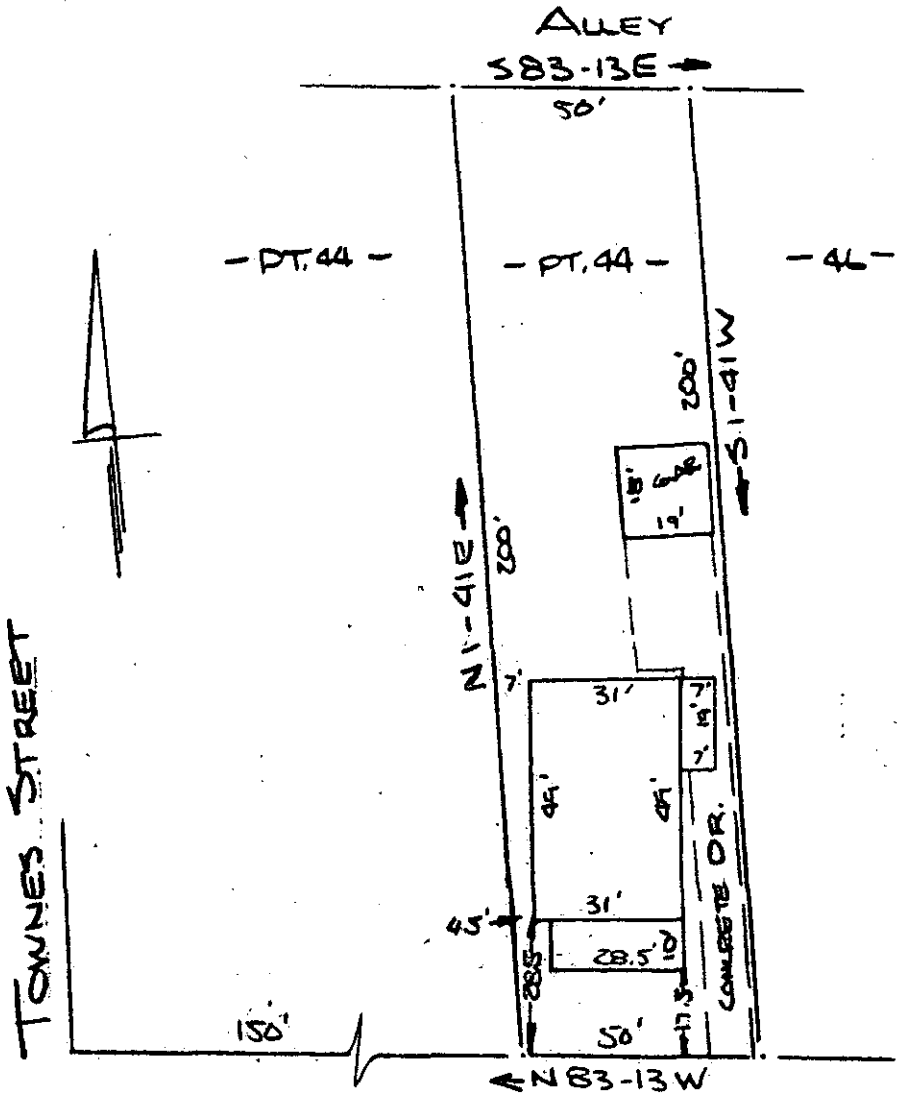

Note: Improvements on this lot are not in a flood hazard area.

CROFT STREET
WATER & SEWER IN ST. R/W.

PROPERTY OF
JACK W. BRUNSON, JR. & ROSEMARY M. BRUNSON

GREENVILLE, S.C.
SCALE 1"=40' 22 SEPT 1980

This is to certify that on the 26th day of September, 1980, I surveyed the property shown on this plat, being known as part of lot 44 on plat of SECTION " B " STONE LAND CO. and recorded in the RMC Office Greenville County, S. C., in Plat Book " A " at Pages 337 - 345; and that the property lines, walls and buildings are as shown hereon, and that the walls and buildings located on said lot do not encroach or project on adjacent street or property, and that no adjacent walls or buildings encroach or project on said premises, and no power lines cross this property except as shown hereon.

8-G-42 ✓ 10504

R. B. Bruce
 R. B. Bruce, RLS #1952
 SOUTH CAROLINA
 R. B. BRUCE
 SURVEYOR

OCT 2 1980

CAROLINA SURVEYING CO.
112 Manly St.
Greenville, S. C.

FILED
 GREENVILLE CO. S.C. OCT 2 1980
 51 PM '80
 WALTER S. TANKERSLEY
 R.M.C.

3.0001