

CR. FILED
 OCT 3 2 05 PM '80
 DONNER COUNTY REC'D

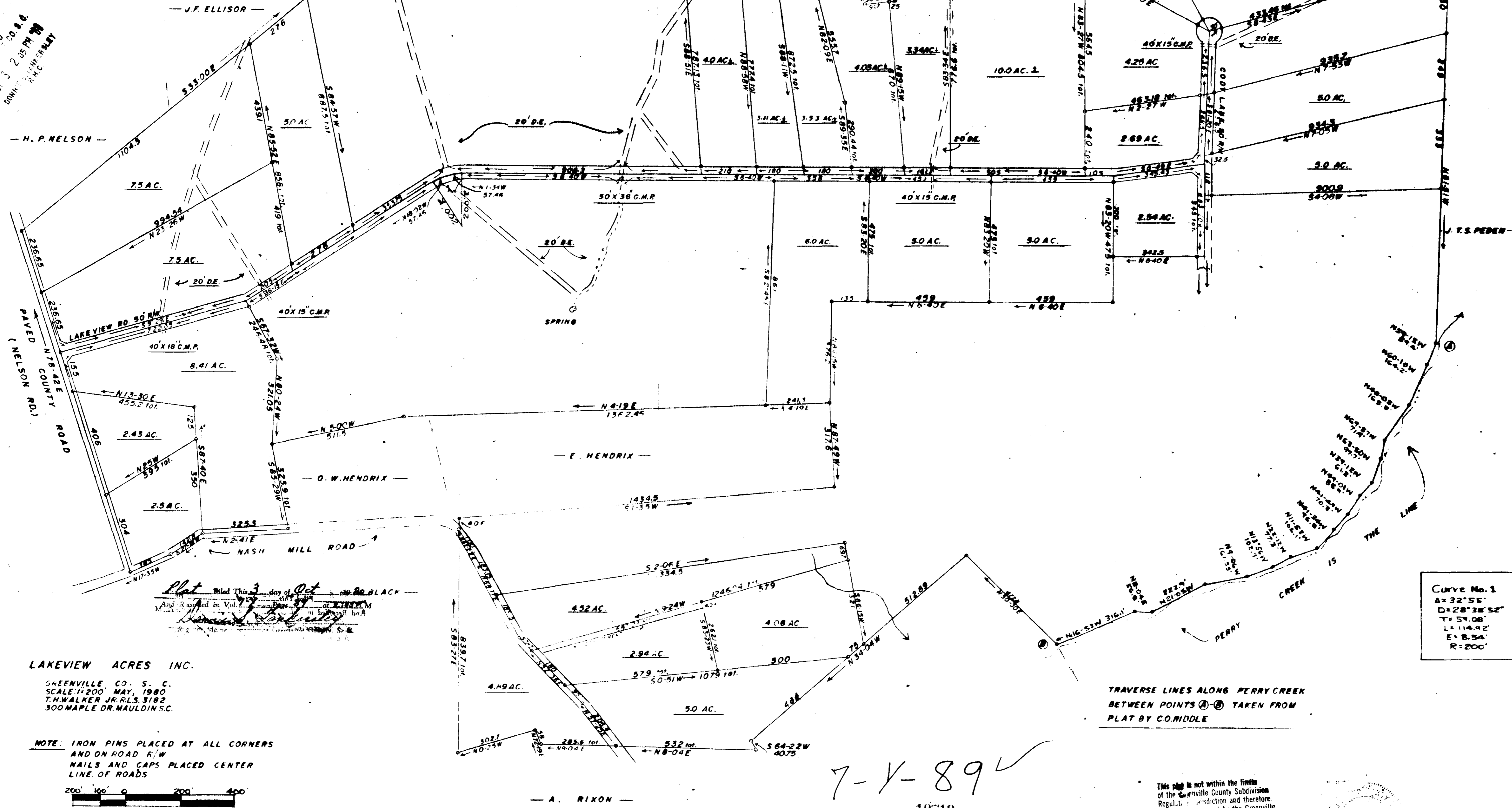

Plat filed this 3 day of Oct 1980 by BLACK
 And Recorded in Vol. 42 of GREENVILLE
 County Plat Book at 3182
 300 MAPLE DR. MAULDIN S.C.

LAKEVIEW ACRES INC.
 GREENVILLE CO. S. C.
 SCALE: 1"=200' MAY, 1980
 T.H. WALKER JR. R.L.S. 3182
 300 MAPLE DR. MAULDIN S.C.

NOTE: IRON PINS PLACED AT ALL CORNERS
 AND ON ROAD R/W
 NAILS AND CAPS PLACED CENTER
 LINE OF ROADS



REFERENCE PLAT BY C.O. RIDDLE R.L.S. 1347
 PREPARED FOR J.R. RICHARDSON JR. AUG. 1973
 RECORDED IN PLAT BOOK 42 @ PAGE 81

CURVE No. 1
 Δ = 32° 55'
 D = 28° 38' 52"
 T = 59.08'
 L = 114.92'
 E = 8.54'
 R = 200'

TRAVERSE LINES ALONG PERRY CREEK
 BETWEEN POINTS (A) - (B) TAKEN FROM
 PLAT BY C.O. RIDDLE

7-V-89 ✓
 10719

This plat is not within the limits
 of the Greenville County Subdivision
 Regulation and therefore
 requires no approval by the Greenville
 County Planning Commission is not
 required.
 10/3/80 Roger J. Carter
 Greenville County Planning Commission

T. F. Walker Jr.