

PROFILMED

FILED
GREENVILLE CO. S. C.
DEC 15 1 02 PM '78
DONNIE S. TANKERSLEY
R.M.C.

MAG

PROPERTY OF
BETTY B. FARRY
NEAR GREENVILLE, S. C.
SCALE: 1"=100' 8 DEC 1978

NOTE: Improvements
on this lot are not
in a flood hazard
area.

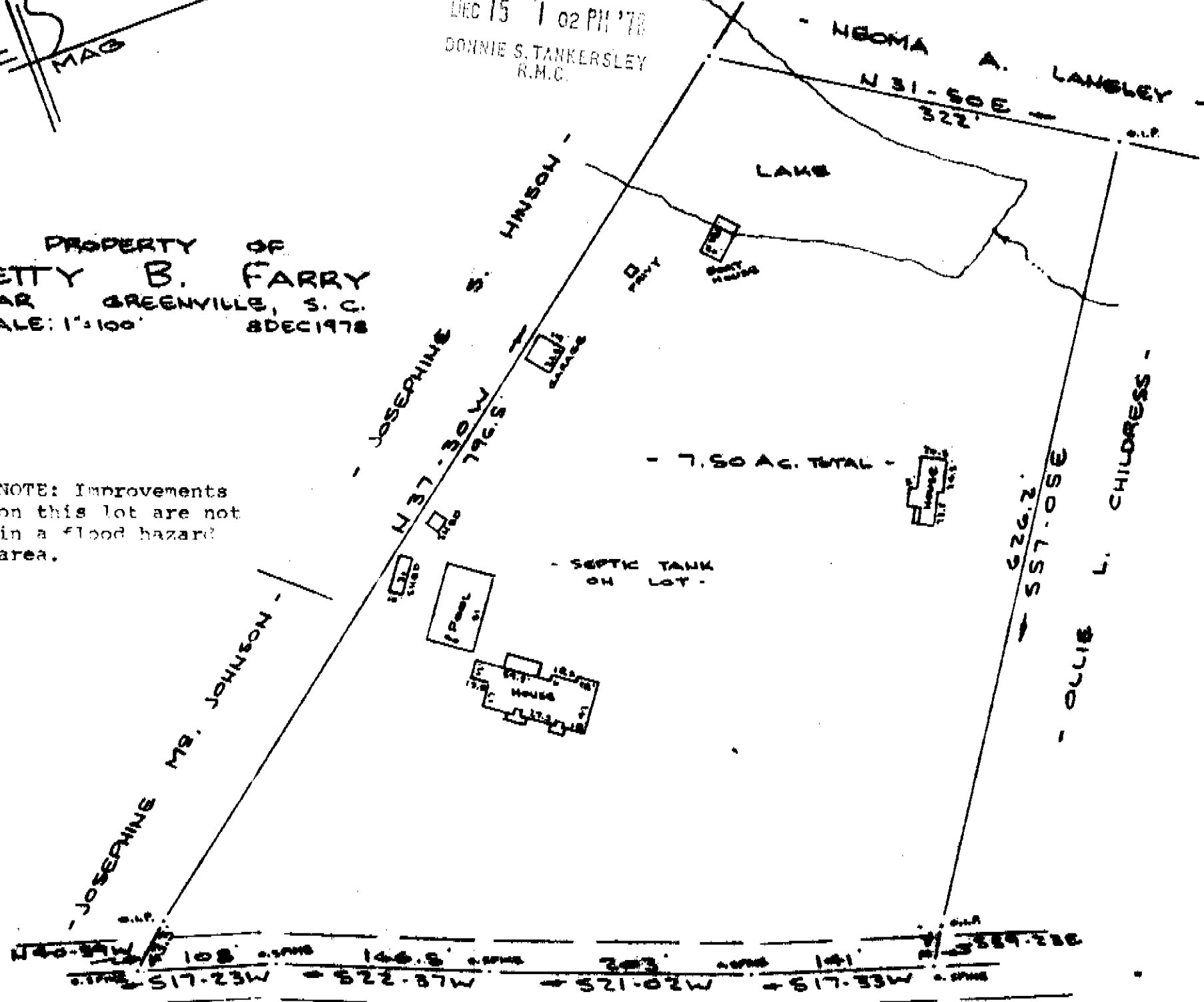

CRESTWOOD DRIVE
WATER IN RD. R/W

This is to certify that on the 8th day of December, 1978, I surveyed the property shown on this plat, being known as 7.50 acres on plat of PROPERTY OF BETTY B. FARRY and recorded in the RMC Office Greenville County, S. C., in Plat Book _____ at Page _____; and that the property lines, walls and buildings are as shown hereon, and that the walls and buildings located on said lot do not encroach or project on adjacent street or property, and that no adjacent walls or buildings encroach or project on said premises, and no power lines cross this property except as shown hereon.

R. B. Bruce
R. B. Bruce, P.E. 81182 No. 1887

✓ 6 U-66 18277

DEC 15 1978

CAROLINA SURVEYING CO.
112 Manly St.
Greenville, S. C.

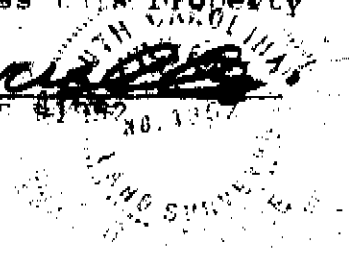

GC10 - 3 DE 15 78 1524

2.00 CI

220/18

442-1-3