

MICROFILMED

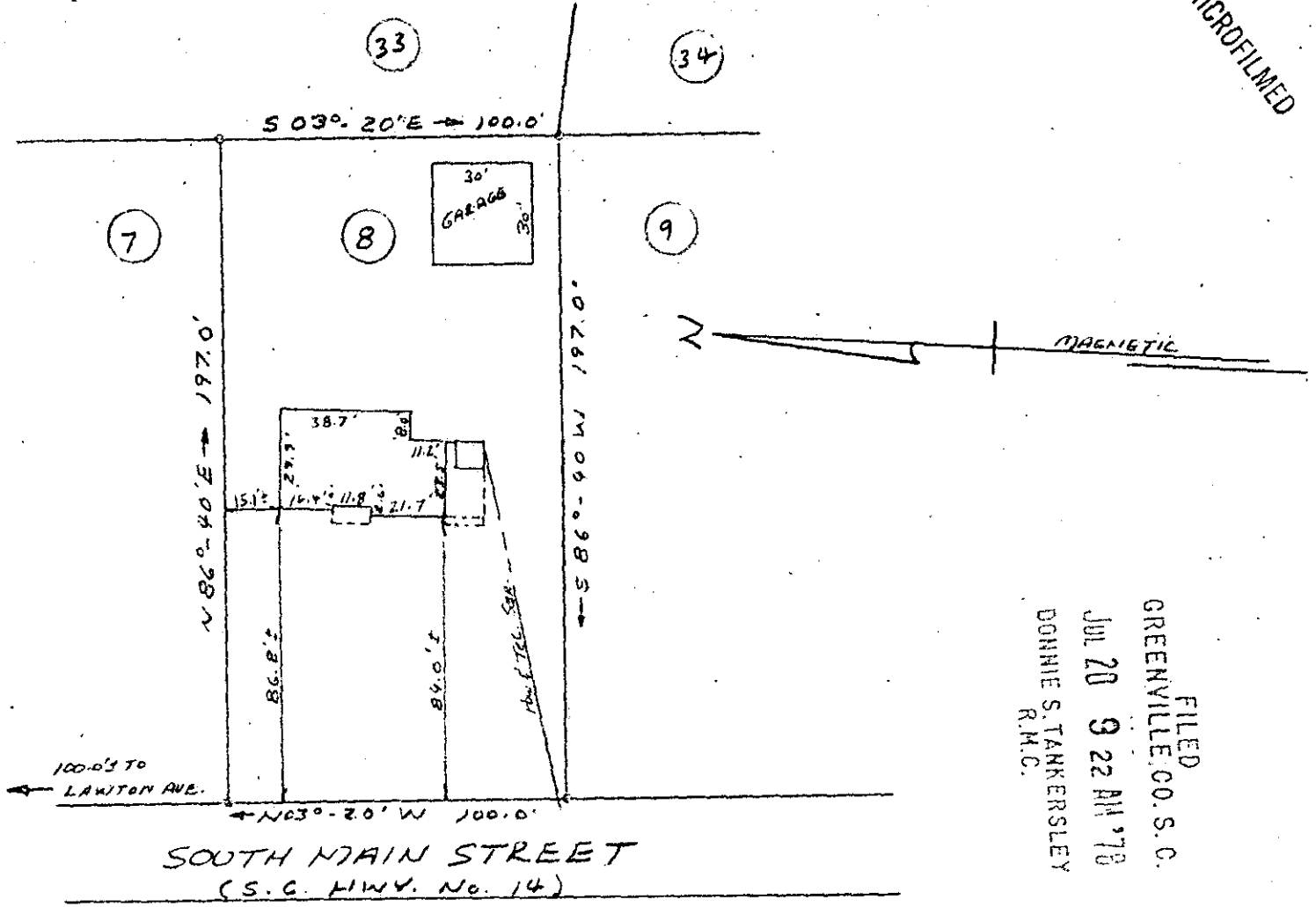

FILED
 GREENVILLE CO. S. C.
 JUL 20 9 22 AM '78
 DONNIE S. TANKERSLEY
 R.M.C.

SOUTH MAIN STREET
 (S.C. HWY. No. 14)

PROPERTY OF
JOSEPH M. ORFETEL
MARY ANNE ORFETEL
GREER, GREENVILLE CO., S.C.
JULY 13, 1978 SCALE: 1" = 50'

This is to certify that on July 13, 1978, I surveyed the property shown on this plat, known as Lot No. 8 of J. A. Wood Estate as shown on a plat recorded in the RMC Office for Greenville County, in Plat Book DDD at page 21, and that the property lines, walls and buildings are as shown hereon, and that the building located on said lot does not project nor encroach on adjacent streets or property, and that no adjacent walls or buildings project nor encroach on said lot, and that no utility lines cross this lot except as may be shown hereon.

NOTE: This property is not located within a flood hazard area.

Survey by: Richard Wooten Land Surveying Co.
 Greenville, South Carolina

2136

REGISTERED
 Richard D. Wooten, Jr.
 S. C. R. S. No. 4698
 SURVEYOR
 WOOTEN, JR.

6-R-74 ✓

GCTO -- 1 JUL 20 78 1006

1.000CI