

FILED
GREENVILLE CO. S. C.

JAN 14 10 19 AM '77

DONNIE S. TANKERSLEY
R.M.C.



COCK RELL ROAD

0.5 MI. TO S. C. RTE. 14

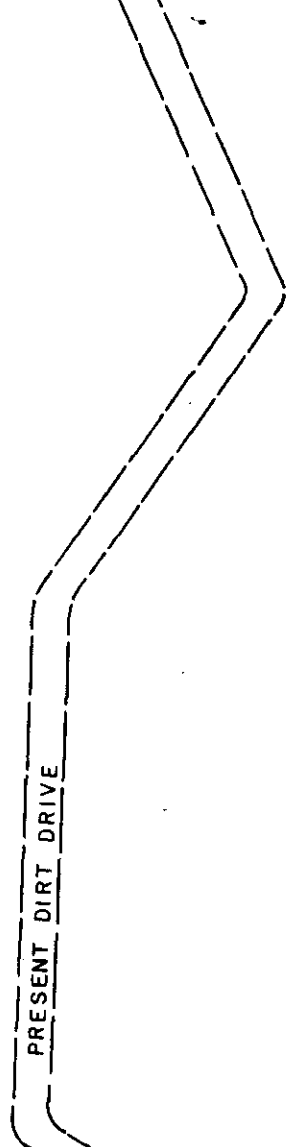

ARTHUR C. FOWLER

ARTHUR C. FOWLER

ARTHUR C. FOWLER

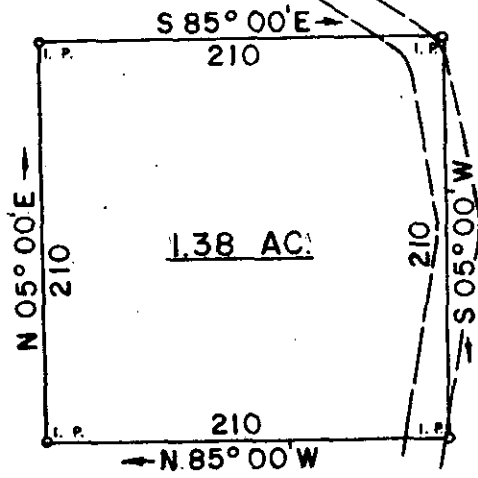

8 2 0 2 JAN 14 E

18800

52-92 ✓ JAN 14 1977

ARTHUR C. FOWLER

MICROFILMED

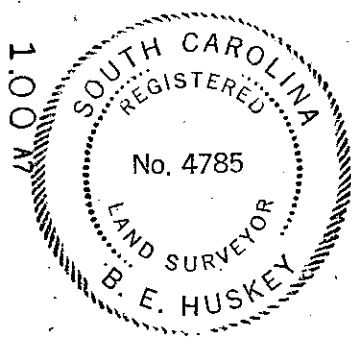

SURVEY FOR
CARROLL EUGENE FOWLER
& KATHERINE P. FOWLER

LOCATED
IN JORDAN COMMUNITY

GREENVILLE COUNTY

SOUTH CAROLINA

SCALE 1" = 100'

SURVEYED DECEMBER 16, 1976

WOLFE & HUSKEY, INC. ENGINEERING and SURVEYING
P. O. BOX 35 LYMAN, S. C. 29365

76-4-56

A-1433