

OCT 22 3 16 PM '76  
DONNIE S. TANKERSLEY  
R.M.C.

PLYE & PLYE

- 68 -

PARIS MOUNTAIN ROAD

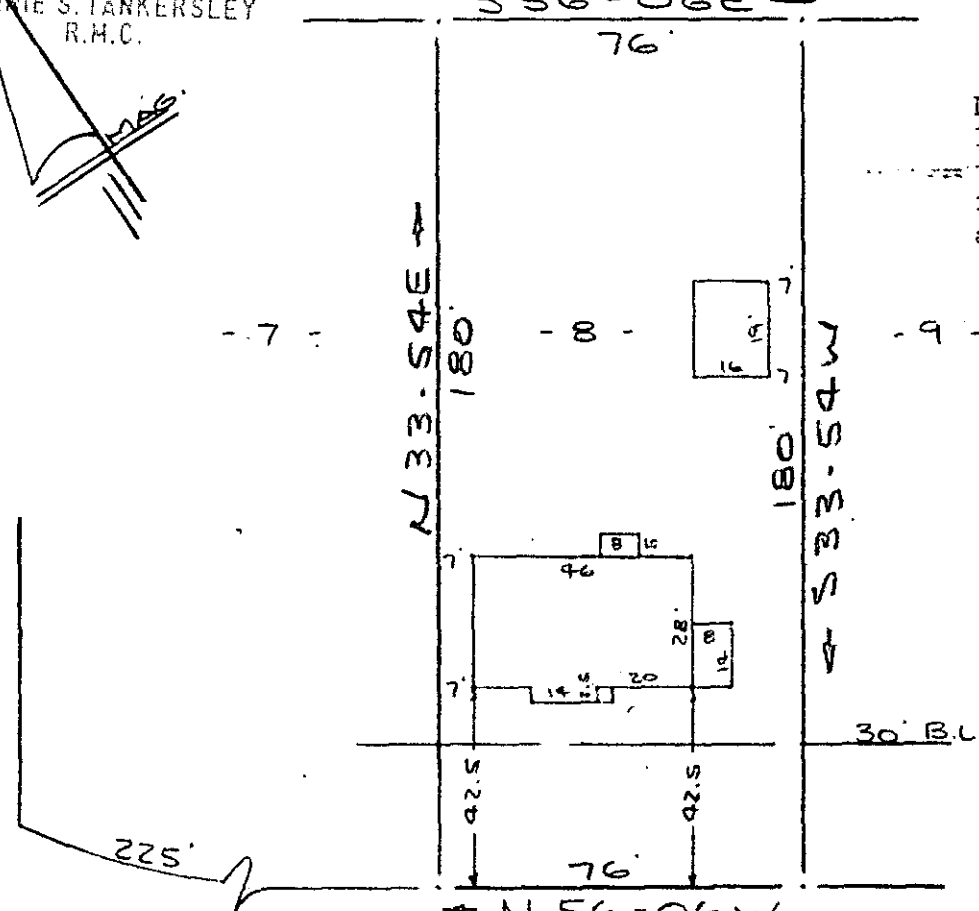

NOTE:  
Improvements on  
this lot are not  
in a flood hazard  
area.

SYLVANIA AVENUE  
WATER & SEWER IN ST. R/W

PROPERTY OF  
JOSEPH TIMOTHY GIBSON & NANCY E. GIBSON  
NEAR GREENVILLE, S. C.  
SCALE 1" = 40' 13 OCT 1976

This is to certify that on the 13th day of October 1976, I surveyed the property shown on this plat, being known as lot 8 on plat of LEAWOOD and recorded in the RMC Office Greenville County, S. C., in Plat Book " J " at Pages 18 & 19; and that the property lines, walls and buildings are as shown hereon, and that the walls and buildings located on said lot do not encroach or project on adjacent street or property, and that no adjacent walls or buildings encroach or project on said premises, and no power lines cross this property except as shown hereon.

11240

*R. B. Bruce*

R. B. Bruce, RLS #1952

15W-50

*JM*

CAROLINA SURVEYING CO.  
112 Manly St.  
Greenville, S. C.

OCT 22 '76