

FILED
GREENVILLE, CO. S. C.
JUL 10 2 35 PM '73
DONNIE S. TANKERSLEY
R.M.C.

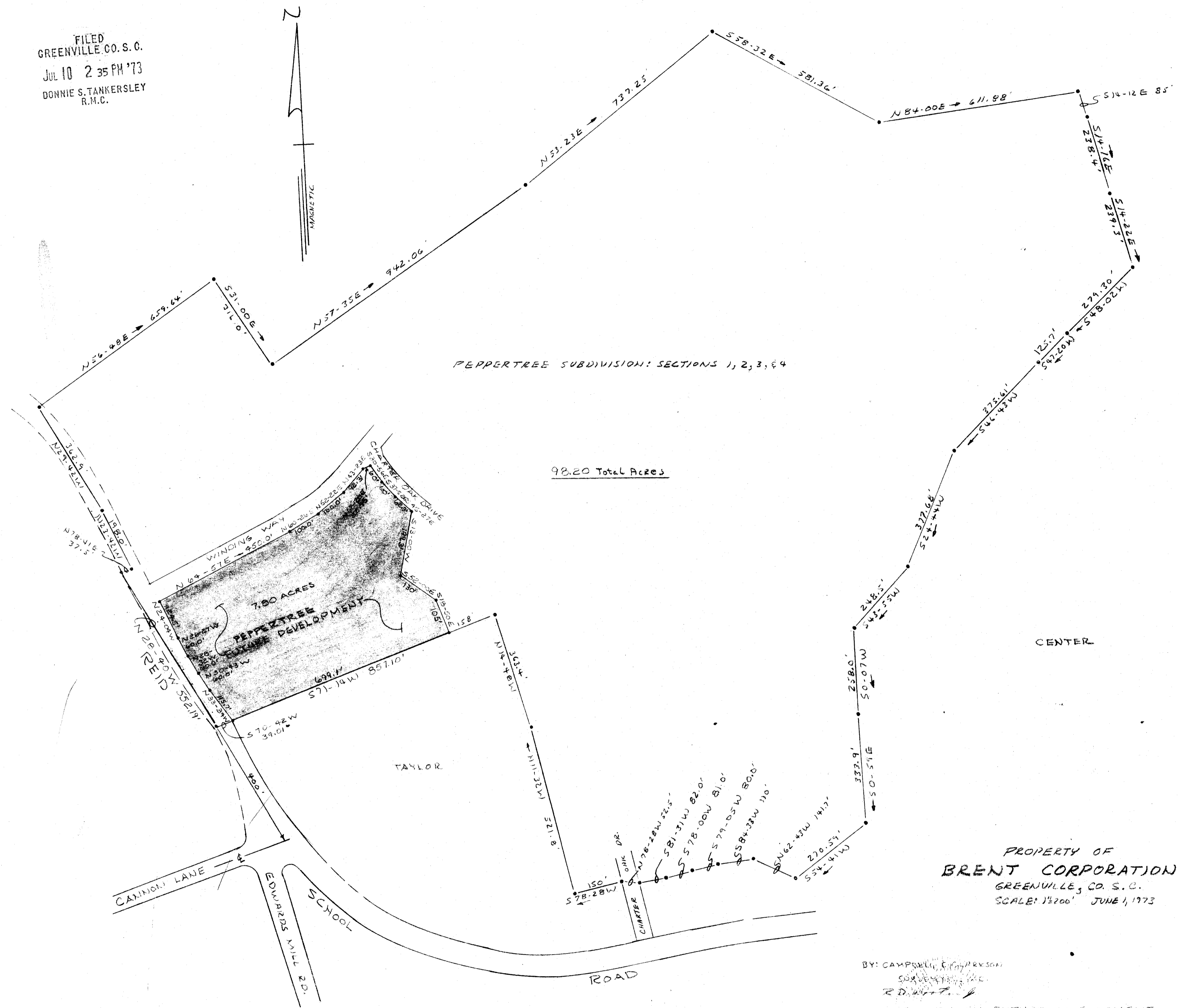

PEPPERTREE SUBDIVISION: SECTIONS 1, 2, 3, & 4

98.20 Total Acres

PROPERTY OF
BRENT CORPORATION
GREENVILLE, CO. S. C.
SCALE: 1/2" = 100' JUNE 1, 1973

BY: CAMPBELL, C. H. & ASSOCIATES
SURVEYORS
R.D. # 1

NOTE: FIELD SURVEY DONE ONLY ON FUTURE DEVELOPMENT
AREA. OTHER DRAWN FROM PLAT #1 PIEDMONT ENGRS. &
ARCH.

RECORDING FEE
PAID \$ 3.00

946 \$ 3.00

JUL 10 1973

4Z-52