

AND IT IS AGREED by and between the said parties that said Mortgagee Bobby E. Mahaffey and Jewell Mahaffey to hold and enjoy the said Premises until default shall be made

WITNESS this, the 5th day of September in the year of our Lord one thousand, nine hundred and Eighty-Four

Signed, sealed and delivered in the presence of (WITNESS) C. L. McLaurin, Jr. and R. H. Rynes (MORTGAGORS) Bobby E. Mahaffey and Jewell Mahaffey

The State of South Carolina

Greenville County

Probate

PERSONALLY appeared before me C. L. McLaurin, Jr. and made oath That he saw the within named Bobby E. Mahaffey and Jewell Mahaffey sign, seal and as their act and deed deliver the within written deed, and that R. H. Rynes witnessed the execution thereof.

Sworn to before me this 5th day of September A.D. 1984 Christine Skelton My Commission expires 1-22-91

C. L. McLaurin, Jr.

The State of South Carolina

Greenville County

I, Christine Skelton a Notary Public, do hereby certify unto all whom it may concern, that Mrs Jewell Mahaffey, the wife of the within named Bobby E. Mahaffey, did this day appear before me, and upon being privately and separately examined by me, did declare that she does freely, voluntarily and without any compulsion, dread or fear of any person or persons whomsoever, renounce, release and forever relinquish unto the within named Commercial Credit Corporation

Greenville 607 North Main Street

and assigns, all her interest and estate, and also all her right and claim of Dower, of, in or to all and singular the premises within mentioned and released Given under my Hand and Seal, this 5th day of September A.D. 1984

Jewell Mahaffey

Christine Skelton My Commission expires 1-22-91

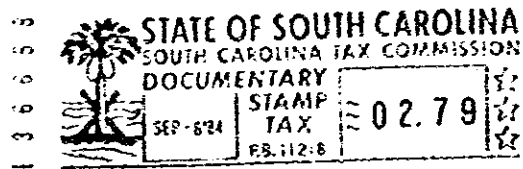

RECORDED SEP 6 1984 at 11:44 A.M. 7551

\$9,286.72 Lot 31 Cox Drive Sunny Acres Travelers Rest

COMMERCIAL CREDIT CORPORATION

THE NAME AND MAILING ADDRESS OF THE MORTGAGEE IS

Greenville County, S.C.

I hereby certify that the within Real Estate Mortgage was filed for record in my office at 11:44 A.M. on the day of Sep. 6, 1984 and was immediately entered upon the proper indexes and duly recorded in Book 1680 of Real Estate Mortgages, page 622

COMMERCIAL CREDIT CORPORATION

FROM TO

REAL ESTATE MORTGAGE

mail to Bob 7551 SEP 8

1680-623