

State of South Carolina

Pursuant to a warrant from John Thomas Esq. Commissioner of Locations dated the 28th day of May I have admeasured and laid out unto James Vernon a Tract of two hundred and sixty two acres of Land Situate in Ninety Six District on Middle Tyegee River and Folkinberry's River dem. Bounding N.W. on lands laid out to Henry White Esq. on all other sides on Vacant Land and hath such shape and marks as the annexed plat Represents.

Survey this 5th day of June 1784

Recorded the 17th Sept. 1784

Wm. Benson D.S.

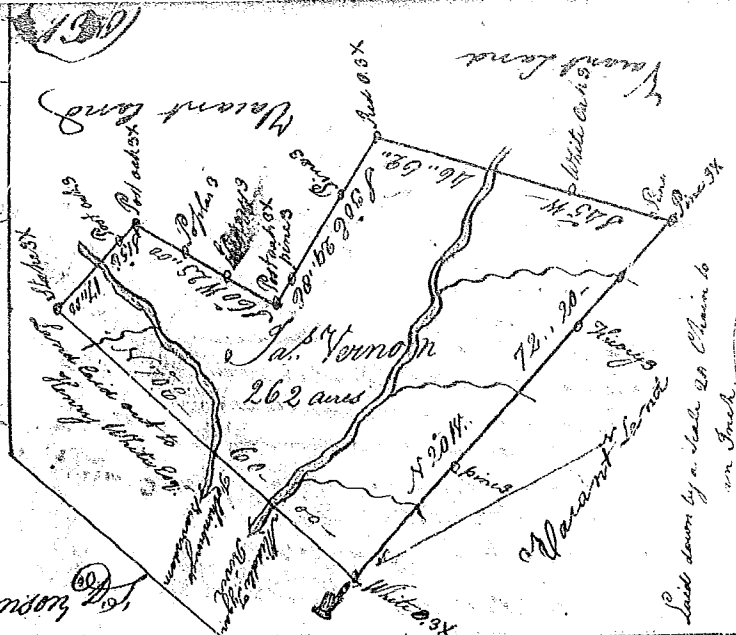

State of South Carolina

Pursuant to a warrant from John Thomas Esq. Commissioner of Locations dated 28th May I have admeasured and laid out unto Michael Miller a Tract of Three hundred and eighty eight acres of Land Situate in Ninety Six District on Middle Tyegee River. Bounded on all sides on Vacant Land and hath such shape and marks as the annexed plat Represents.

Survey this 7th of June 1784

Recorded the 17th Sept. 1784

Wm. Benson D.S.

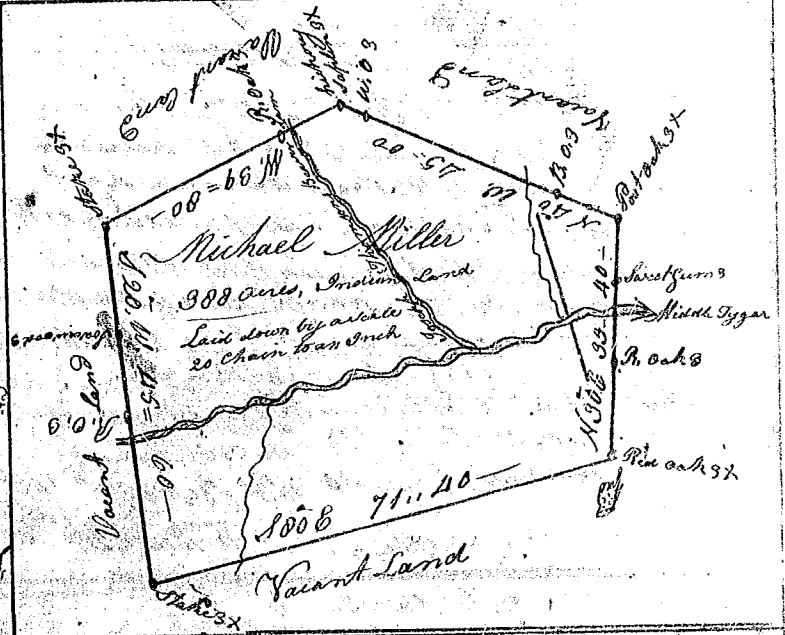

State of South Carolina

Pursuant to a warrant from John Thomas Esq. Commissioner of Locations dated the 28th day of May 1784 I have admeasured and laid out unto Roger Smith a tract of one hundred and ninety two acres of Land Situate in Ninety Six District East of the Indian Boundary on South Tyegee River Bounding N.W. on Willif Simmons and on all other sides on Vacant Land and hath such shape and marks as the above Plat Represents.

Survey this 14th day of June 1784

Wm. Benson D.S.

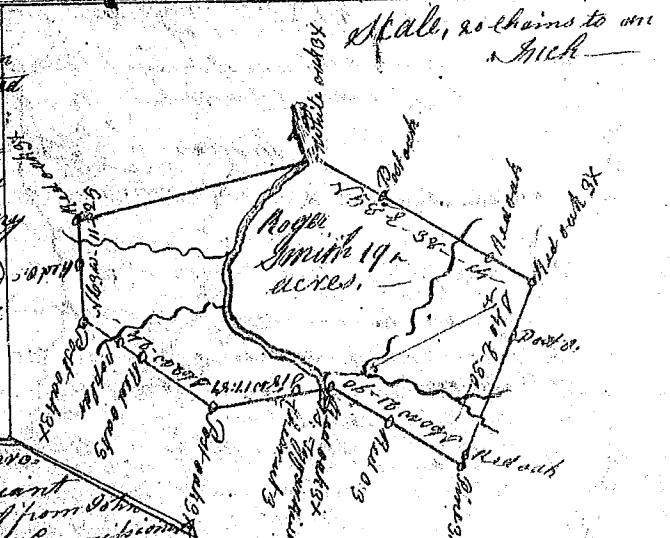

STATE OF Carolina

Pursuant to a warrant from John Thomas Esq. Commissioner of Locations dated the 29th day of May 1784. I have admeasured and laid out unto John Lowry a tract of two hundred acres of Land Situate in Ninety Six District on the West side of the old Indian Boundary on the Branches of Mountain Creek and Grove Creek, Bounding on all sides on Vacant Land and hath such shape and marks as the annexed plat Represents.

Survey this 26th July 1784

Wm. Benson D.S.

Recorded the 15th Sept. 1784

