

Read Carefully These Instructions and Suggestions to Clerks and Others Using

FAMILY NAME INDEXES

THE SUB-INDEX

1. Write names on the Sub-Index plain and in as bold a hand as possible. Don't make n like u. Don't try to subdivide names on Sub-Index further than is arranged by the scheme here laid out. That is, if Baker is the first name for the column, **Bae to Bak**, write **Baker** on the first dark ruled line followed by **Baer** if it should happen to be the second name of that group, on the second dark ruled line, and so on.

2. A name is written but once on the Sub-Index (except as noted in the next paragraph), no matter how many times the same name is repeated on the Main Index. Following the name is a column in which is written the page of the Main Index, where all entries of this name are to be placed.

3. Names similar in sound but spelled differently should be grouped together on the Main Index, and each variety of spelling noted on the Sub-Index, under its proper subdivisions. Thus:

Bair-Bare-Baer	Lowery-Lowry
Bear-Baehr	Lourie, etc.
Shafer-Schafer	Snyder-Snider
Sheffer-Shaefer	Schneider-Schnider
Read-Reed-Reid	Keyser-Keiser-Kizer
Kline-Klein	Pearson-Pierson

4. Names like **Schneider** and **Snyder** should appear in Sub-Index under **Sc** and also **Sn**; **Pearson** and **Pierson** under **Pe** and **Pi**, etc. However, no notice of more than one style of spelling a name need be taken—and that the way it is spelled on the record—until it is spelled differently in a subsequent entry.

5. Odd names falling to the same Sub-Index column may be grouped together on the Main Index. For example, the names **Debler**, **Dedman**, **Debroski** and **Deator** being odd, and likely to be infrequent and all belonging to the same Sub-Index column, could be given the same page on the Main Index, and write in the column in red ink, "For names not listed here, see page....."

6. Sub-Indexes can be renewed and rewritten at very little expense and it is so planned that this can be done in after years if they become defaced and worn. Prices for new Sub-Indexes on extra heavy parchment paper furnished on request. Prices also quoted on rewriting names on Sub-Index in large typewriter type.

This Index in loose leaf form is continuous and expansive. When the Binder becomes filled to its capacity, get another Binder and carry one or more letters into the new Binder. Continue doing this when necessary until you have a Binder for each subdivision or unit. It is thus designed to be a Continuous Index for a long period of years.

THE MAIN INDEX

7. Family Names appear together on the Main Index, the Sub-Index being a guide to the page on which such Family Names will be found.

8. If there are three or more columns on the page of the Main Index for given names, write the given name or names in the column in which the initial letter of first given name appears at head of column. By careful writing two given names can occupy the same line, one above the other, so that six given names, if two properly fall to each column can be entered on one line. When more than two fall to a column make a complete new line for each two thus remaining.

9. In paging the Main Index, each subdivision or unit indicated by the extension tab begins with page 1. On the back of that sheet is page 2, followed by pages 3, 4, 5, 6, etc. When more sheets are needed add them continuing the paging in regular order.

10. Add a sheet immediately following a group requiring additional space, giving it the same page as the page continued. Preferably with red ink letter number these pages thus: 2a, 2b, 2c, 2d; 4a, 4b, 4c, etc.

11. Don't try to arrange Family Name Groups in any particular order on the Main Index, except to have "A" names separated from the "B's" and so on. Austin can go on p. 1, Armstrong p. 3, Abbott p. 5, Allen p. 7, or on any right hand oddly numbered page. If any order is attempted it should be to put the largest groups in front, but this is only a matter of convenience. After several years, when time has demonstrated that a name is not likely to fill both pages of a sheet, the left hand or evenly numbered pages may be used for a Name Group. After a still longer period and a name has only one or two entries on a page a new name may be given on the lower half of the same page.

If any point is not clear to you when beginning the Index or continuing its use, always feel free to write the manufacturer, who will cheerfully reply to any questions regarding the proper working of the system.

THIS SUB-INDEX

IS AN INDEX TO THE GENERAL INDEX OF WHICH IT IS A PART

The pages of the General Index devoted to this Initial Letter follows immediately after this Sub-Index. Figures opposite the name indicate the page where entries are made.

EXTENSION TABS or the book itself represent the first unit of subdivision and refer to Surname Initials.

MARGINAL CUTS represent the second unit of subdivision, and are usually the Second Letter of Surname, or Guide Letters.

THE BLOCKS or COLUMNS on the Sub-Index, still further subdivide Names, according to the designations printed thereon.

THE R. L. BRYAN COMPANY

Court House Outfitters

COLUMBIA, SOUTH CAROLINA

L
LA

Laa Lab Lac Lad	Page	Lae Laf Lag Lah Lai Lak Lal	Page	Lam Lan	Page	Lam Lan—Continued	Page
LaBruce	1B	Lafferty	2E	Lamkin	5D		
Lacy	1B	Laffoon	2F	Lammance	5D		
Ladd	1B	Lafon	2F	Lamming	5D		
Ladson	4B	Lafoy	2F	Lancaster	7C		
		Lagerholm	4B	Lance	7D		
		Laird	4B	Land	4		
		Lake	1	Landers	7C		
				Landon	7C		
				Landreath	7D		
				Landreth	7D		
				Landriff	7D		
				Landrith	7D		
				Landrum	2		
				Lane	3F		
				Lanford	3		
				Langer	3F		
				Langford	3C		
				Langley	5		
				Langmyer	5D		
				Langston	6		
				Lankford	3F		
				Lann	5D		
				Lannean	7		

New SUB-INDEX sheets may be ordered at any time. When ordering, give number of sheet as shown on this margin.

THE R. L. BRYAN COMPANY, COLUMBIA, S. C.

Names of similar spelling and similar sound should be grouped together and given the same page number. Indicate on Sub-Index the different ways the name is spelled, duplicating the name in more than one column when necessary.

New SUB-INDEX Sheets may be ordered at any time. When ordering, give number of sheet as shown on this margin.

THE R. L. BRYAN COMPANY, COLUMBIA, S. C.

Names of similar spelling and similar sound should be grouped together and given the same page number. Indicate on Sub-Index the different ways the name is spelled, duplicating the name in more than one column when necessary.

Lap Lar	Page	Las Lat	Page	Lau Lav	Page	Law Lax Lay Laz	Page
LaPlace	4B	Lasenbury	8B	Laughlin	8B	Lawlis	9J
Lark	8B	Latham	8	Laughter	8B	Lawrence	9J
Larson	4B	Lathem	8	Laval	9 I	Laws	10F
		Latimer	9	Lavell	9 I	Lawton	10
				Lavill	9 I	Laxon	9J
						Layman	10F

L

La

Lea Leb Lec Led Lia Lib Lic Lid	Page	Lee Lef Leg Leh Lei Lek Lie Lif Lig Lih Lii Lik	Page	Lel Lem Lil Lim	Page	Len Leo Lep Lin Lio Lip	Page
Leach	11	Lee	13	Leland	15	Lenderman	16
League	12	Legare	13C	Lemance	5D	Lengwick	13C
Leak	11C	Leister	14	Lemons	13C	Lenhardt	17✓
Lebby	11D	Light	27B	Lemmons	13C	Lent	13D
Ledbetter	11D	Ligon	21	Lillibridge	27B	Leonard	18
Ledford	11D	<i>no flight</i>		✓		Leopard	13D
Liddell	27B			✓		Leppard	13D
						Linch	22
						Lincoln	27B
						Linderman	16D
						Lindley	23
						Lindsay	24)
						Lindsey	24)
						Lineberger	23B
						Lingo	27B
						Linn	25
						Linnell	23B
						Linsey	24D
						Linville	23B
						Linz	23B
						Linza	24D
						Lipscomb	26
						Lipscombe	26

Loa Lob Loc Lod	Page	Loe Lof Log Loh Loi Lok	Page	Lol Lom	Page	Lon Loo Lop	Page
Lock	29	Loftice	31	Lollas	9 J	Long	33
Locke	29A	Loftis	31	Lollis	9 J	Loomis	29E
Lockett	29B	Logan	32	Lomax	29B	Looper	34
Lockhard	30					Lopez	29E
Lockhart	30						
Lockwood	29B						
Lodge	29B						

New SUB-INDEX Sheets may be ordered at any time. When ordering, give number of sheet as shown on this margin.

THE R. L. BRYAN COMPANY, COLUMBIA, S. C.

Names of similar spelling and similar sound should be grouped together and given the same page number. Indicate on Sub-Index the different ways the name is spelled, duplicating the name in more than one column when necessary.

49

Lor	Page	Los Lot	Lou Lov	Page	Low Lox Loy Loz	Page
Lord	29B		Loughridge	29B	Lowe	32D
Lord	33		Louis	20E	Lowery	32D
			Lounds	35	Lowndes	35
			Love	32C	Lowns	35B
			Lovell	32D	Lowry	32D
			Loveland	32D	Lownsedale	32D
			Loveless	36		
				37		

Lua Lub Luc Lud

Page

Lucas

38

Lue Luf Lug Luh Lui Luk

Page

Luker

33H

Lul Lum

Page

Lun Luo Lup

Page

Lunn

33H

Lunsford

33H

Lupo

38H

Corporations and Firms

Page

Corporations and Firms

Page

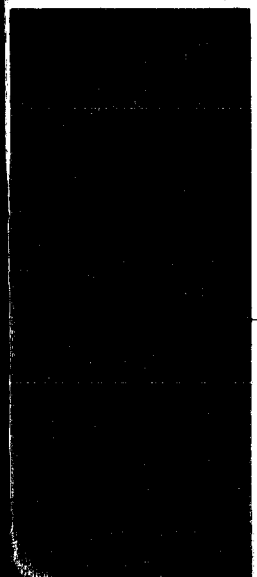

Corporations and Firms	Page	Corporations and Firms	Page

