

Vol 100B 11073

Name and Post Office Address of Grantor  
LOUISE F. LIVERETT  
ALBERT ST.  
GREER, SOUTH CAROLINA 29651

Toll Line or Exchange Line tributary to  
BLUE RIDGE

The Property is bounded where the line enters and leaves this property by the property of:  
FEW'S CHAPEL BAPTIST CHURCH on the NORTH  
 and BEN F. FEW on the SOUTH

Authority J.O. 843-1770 Classification 45C  
 Area GREENVILLE, SOUTH CAROLINA

Approved \_\_\_\_\_  
 Title \_\_\_\_\_

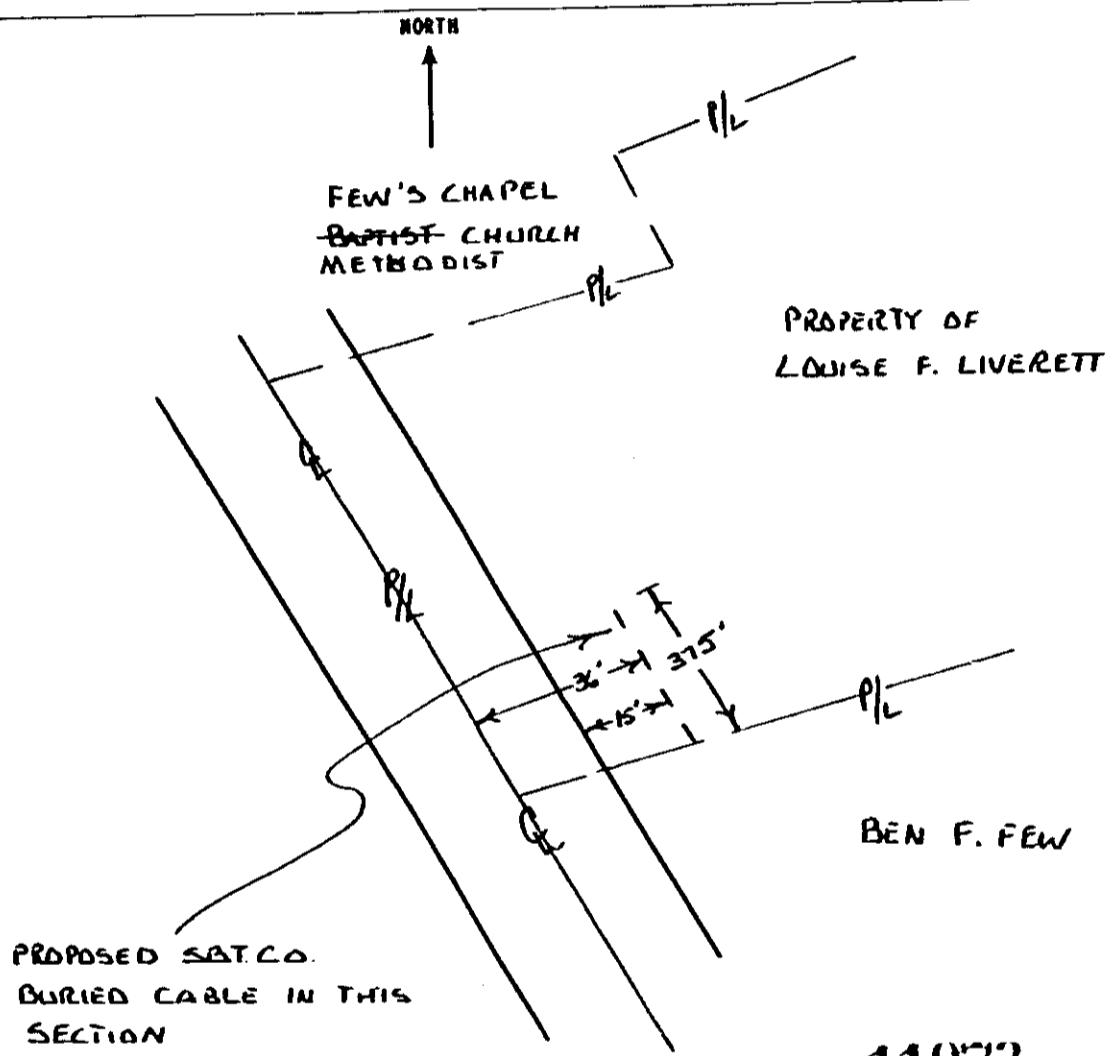

RECORDED OCT 6 1978 at 1:33 P.M.

11073

*Registration Fee*

*Delivered To*

*George Few's Son*

R. M. C. for G. Co. S. C.

Filed for record in the office of  
 the R. M. C. for Greenville  
 county, S. C. at 1:33 o'clock  
 P. M. Oct. 6, 1978  
 and recorded in Deed Book  
 1089 at page 507

*Call when recd*  
 OCT 11 11073X

4328 RV-2