

Name and Post Office Address of Grantor W. M. and Mary Verdin
Route 2
Greenville, South Carolina

Toll Line _____ (Name)
 or Exchange Line Woodruff Road Office of Greenville Exchange tributary to _____ (Exchange)

The Property is bounded where the line enters and leaves this property by the property of:
Alfred D. & Linda Ann Tanner North
 and Esther Smith Roe on the South

Authority S-7291 Classification 945-C
 Area South Carolina

Approved _____
 Title District Engineer

NORTH



file for record in the office of
 the R. M. C. for Greenville
 County, S. C. at 10:24 o'clock
 A.M. Nov. 25, 1974
 and recorded in Deed Book
 1010 at page 765
 R. M. C. for G. Co. S. C.

Right of Way Easement

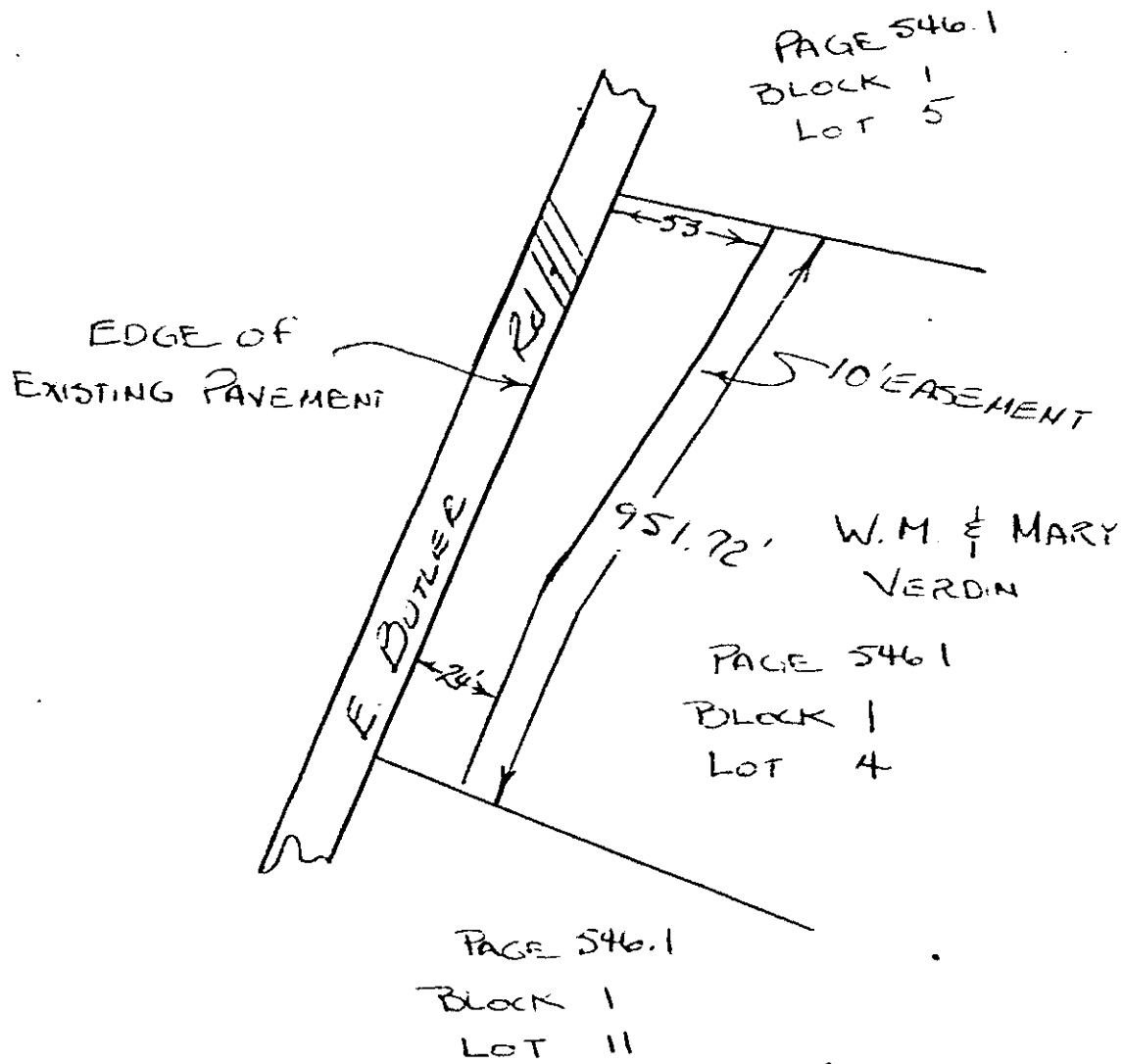

13138
NOV 25 1974

RECORDED NOV 25 '74 13138