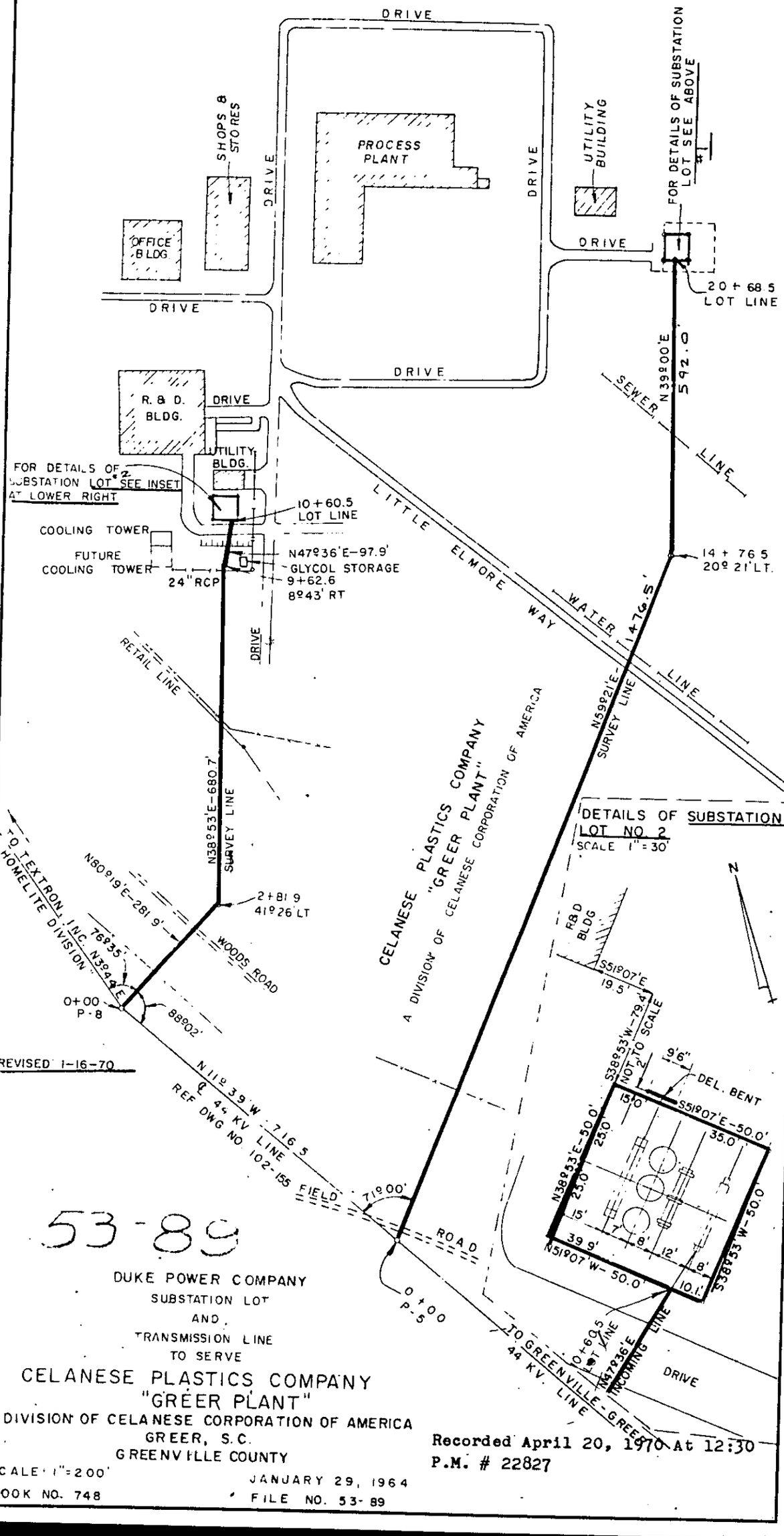

53-89

DUKE POWER COMPANY
SUBSTATION LOT
AND
TRANSMISSION LINE
TO SERVE

CELANESE PLASTICS COMPANY
"GREER PLANT"
A DIVISION OF CELANESE CORPORATION OF AMERICA
GREER, S.C.
GREENVILLE COUNTY

SCALE 1" = 200'
BOOK NO. 748

JANUARY 29, 1964
FILE NO. 53-89

Recorded April 20, 1970 At 12:30
P.M. # 22827

VOL 888 PAGE 272