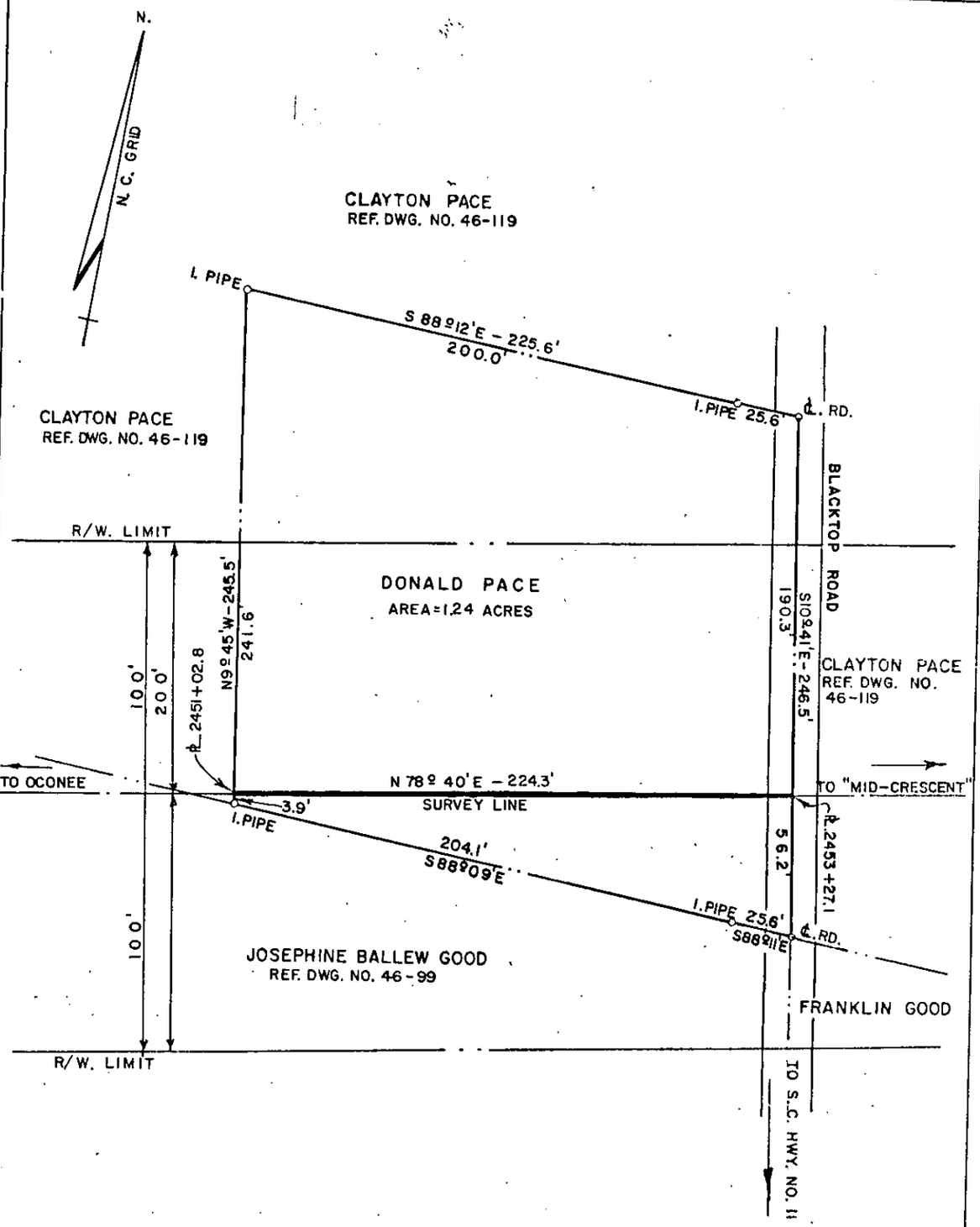

DUKE POWER COMPANY
OCONEE-"MID-CRESCENT"
TRANSMISSION LINE
CROSSING PROPERTY OF
DONALD PACE
NEAR MARIETTA S.C.
GLASSY MOUNTAIN TOWNSHIP
GREENVILLE COUNTY

SCALE 1" = 50'
OCT. 1, 1969

T. O. - 7080-167
BOOK NO. 1116
FILE NO. 46-103

Recorded October 21, 1969 At 4:13 P.M. dem # 9477