

died testate on January 16, 1967, leaving in full force and effect his Will dated January 13, 1966. This conveyance is made pursuant to the authority granted in said Will, all of which will appear more fully by reference to Apartment 972 File 13 in the Probate Court for Greenville County, South Carolina.

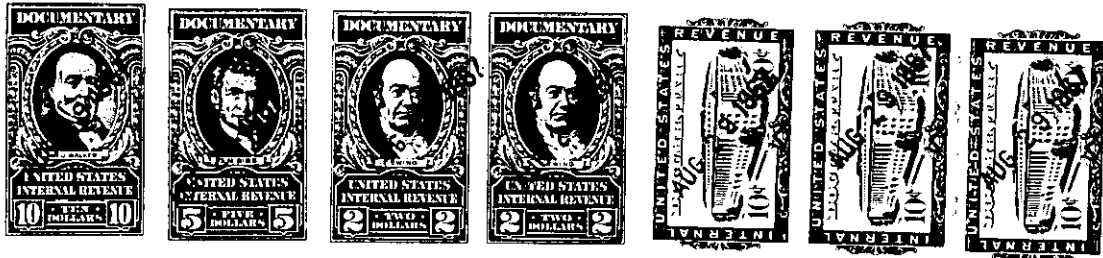

The above described land is _____ the same conveyed to me by _____
on the _____ day of _____
19 _____, deed recorded in office Register of Mesne Conveyance for _____
County, in Book _____ Page _____

TOGETHER with all and singular the Rights, Members, Hereditaments and Appurtenances to the said Premises belonging, or in anywise incident or appertaining.

TO HAVE AND TO HOLD all and singular the Premises before mentioned unto the said _____
J. Wallace Smith,

his _____ Heirs and Assigns forever.