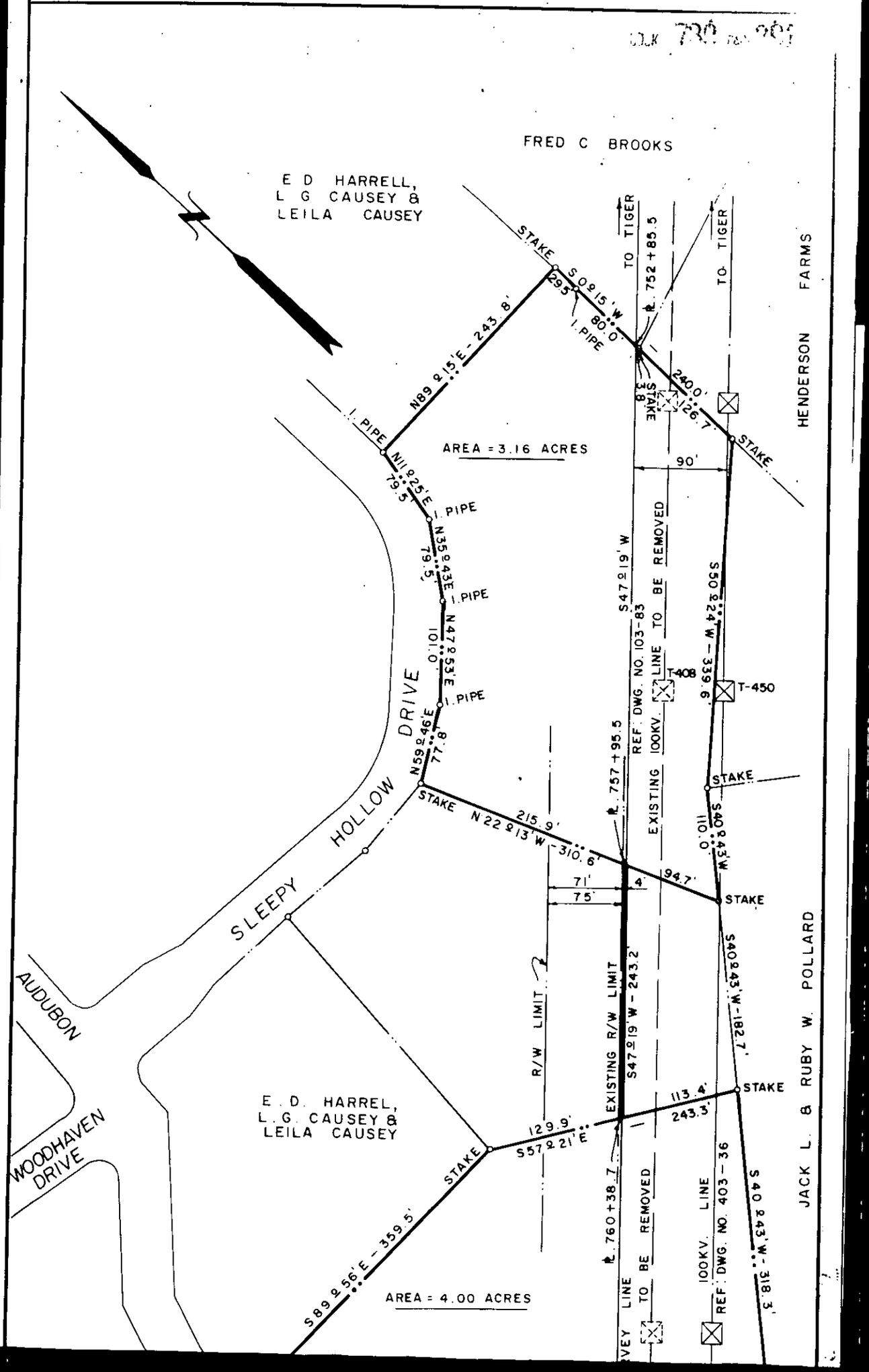
FRED C BROOKS
E D HARRELL,
L G CAUSEY &
LEILA CAUSEY
STAKE
S 0° 15' W
29.5
80.0'
1. PIPE
N89° 15' E - 243.8'
1. PIPE
N11° 25' E
79.5'
1. PIPE
N35° 43' E
79.5'
1. PIPE
N47° 53' E
101.0'
1. PIPE
N59° 46' E
77.8'
STAKE
N 22° 13' W - 310.6'
215.9'
SLEEPY HOLLOW DRIVE
AUDUBON
WOODHAVEN DRIVE
E. D. HARREL,
L. G. CAUSEY &
LEILA CAUSEY
STAKE
S 89° 56' E - 359.5'
AREA = 4.00 ACRES
AREA = 3.16 ACRES
TO TIGER
℄ 752 + 85.5
TO TIGER
HENDERSON FARMS
240.0'
26.7'
STAKE
STAKE
90'
S47° 19' W
REF. DWG. NO. 103-83
EXISTING 100KV. LINE TO BE REMOVED
T-408
T-450
S50° 24' W - 336.9'
STAKE
℄ 757 + 95.5
110.0'
S40° 43' W
STAKE
94.7'
4'
71'
75'
R/W LIMIT
EXISTING R/W LIMIT
S47° 19' W - 243.2'
S40° 43' W - 182.7'
STAKE
113.4'
243.3'
129.9'
S57° 21' E
℄ 760 + 38.7
S 40° 43' W - 318.3'
JACK L. & RUBY W. POLLARD
VEY LINE
TO BE REMOVED
100KV. LINE
REF. DWG. NO. 403-36