

STATE OF SOUTH CAROLINA
COUNTY OF SPARTANBURG

BOOK 670 PAGE 443

JUN 20 4 27 PM 1961

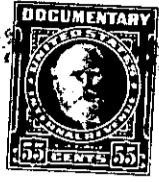

Know all Men by these Presents, That *Wm. E. C. Howard*
and *Velma W. Howard*

in the State aforesaid, in consideration of the sum of

Five hundred

Dollars

to *me*

in hand paid at and before the sealing of these presents by

Gene R. Hembree, and H. Jean Hembree

(the receipt whereof is hereby acknowledged), have granted, bargained, sold and released, and by these presents

do grant, bargain, sell and release unto the said

Gene R. Hembree, and H. Jean Hembree their heirs and assigns forever, all that certain lot of land in Greenville County S.C. containing 0.5 acre more or less. Being part of deed to us by deed book 616. at page 252.

Beginning at nail at, or near center line of S.C. Highway No. 14, Washington Church line, running thence with said Highway N 32-30W 100 ft. to nail (iron pin reference at N78E 028 ft) thence N78E 159 ft. to iron pin, thence S70-15E 139.9 ft. to iron pin, thence S34-53W 98.3 ft. to iron pin thence N70-15W 87.7 ft. to iron pin; Church line thence S78W 97.5 ft. to the beginning.

For further reference Plot of Survey for us by J.Q. Bruce registered Surveyor dated 6-12-1961

OUT OF 631.5-1-1