

Old 296; thence along the center of Old 296, N. 45-55 E. 200 feet to a nail; thence still with the center of Old 296, N. 49-45 E. 165 feet to the point of beginning, containing .25 of an acre, more or less, and this, plus the other property described above, totalling 19.64 acres.

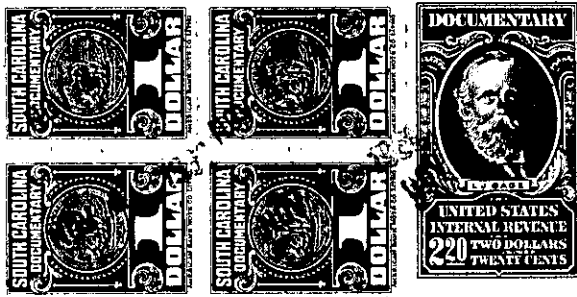

The above described land is \_\_\_\_\_ the same conveyed to me by \_\_\_\_\_ on the \_\_\_\_\_ day of \_\_\_\_\_ 19 \_\_\_\_\_ deed recorded in office of Register of Mesne Conveyance for Greenville County, in Book \_\_\_\_\_ Page \_\_\_\_\_

TOGETHER with all and singular the rights, members, hereditaments and appurtenances to the said premises belonging or in anywise incident or appertaining.

TO HAVE AND TO HOLD all and singular the premises before mentioned unto the said Susan C. Kennedy, her

heirs and assigns forever.

AND I do hereby bind myself and my heirs, executors and administrators, to warrant and forever defend all and singular the said premises unto the said

Susan C. Kennedy, her heirs and assigns against myself and my heirs and every other person whomsoever lawfully claiming, or to claim the same or any part thereof.

WITNESS my Hand and Seal this 4th day of November in the year of our Lord one thousand nine hundred and fifty-nine.

Signed, Sealed and Delivered in the Presence of }

*[Signature]*  
\_\_\_\_\_  
*Jacqueline P. [Signature]*  
\_\_\_\_\_  
\_\_\_\_\_  
\_\_\_\_\_

*John E. Hudson* (SEAL)  
\_\_\_\_\_  
\_\_\_\_\_  
\_\_\_\_\_  
\_\_\_\_\_ (SEAL)