Lenna R Wood

5M 7-51 No. 137—TITLE TO REAL ESTATE—W. A. Seybt & Co., Office Supplies, Greenville, S. C.

VOL 512 PAGE 129

THE STATE OF SOUTH CAROLINA,
COUNTY OF Greenville

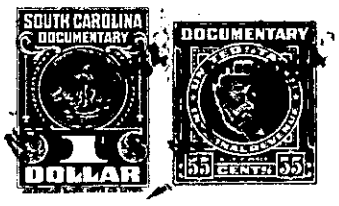

KNOW ALL MEN BY THESE PRESENTS, That We W. W. Woods and Walker Woods

in the State aforesaid, in consideration of the sum of Two Hundred Ninety and 70/100 Dollars

to me in hand paid at and before the sealing of these presents

by Robert Wood & Irene H. Wood

(the receipt whereof is hereby acknowledged), have granted, bargained, sold and released, and by these presents do grant, bargain, sell and release unto the said Robert Wood

Heirs and assigns,

all that piece, parcel or lot of land in Oak Lawn Township, Greenville County, State of South Carolina and being described as follows,

Beginning at an iron pin on edge of road same being the Bass line, thence N50-15W 393-3 to iron, thence N74-00E 586-3 to iron back edge of road, thence along north edge of road S23-17W 189 to bend, thence S23-02W with bend, thence S41-32W 200 to the beginning corner containing two and thirty nine ~~(2-39)~~ one hundredths (2-37) acres more or less as surveyed and made by J. Cole Smith, being bounded on the North by W. C. Cobb on the East by Smith by road, and on the West by Joe Cantrell.

This to certify that the name of Mrs. Irene H Wood was placed on said deed request of Robert Woods and in the presence of the grantors.

R. D. Nesbitt Public
Notary of Public