10M 10-47 No. 137—TITLE TO REAL ESTATE—W. A. Seybt & Co., Office Supplies, Greenville, S. C. BOOK [illegible]

THE STATE OF SOUTH CAROLINA,
COUNTY OF GREENVILLE

[illegible]

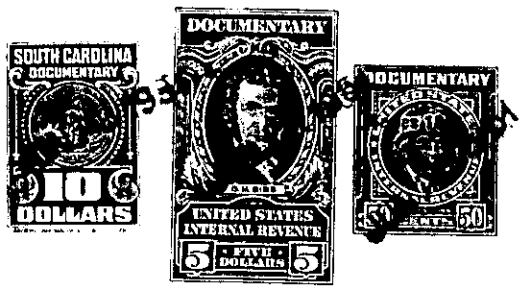

KNOW ALL MEN BY THESE PRESENTS, That ....I. Lee.....

in the State aforesaid, in consideration of the sum of ....Forty-seven [illegible]

.....($4750.00)..... Dollars

to.....me.....in hand paid at and before the sealing of these presents

by.....J. D. Bouchillon.....

(the receipt whereof is hereby acknowledged), have granted, bargained, sold and released, and by these presents do grant, bargain, sell and release unto the said ....J. D. [illegible]

all that piece, parcel or lot of land in Fairvi[illegible] Townsh[illegible]

County, State of South Carolina, in F[illegible] [illegible], S. [illegible] [illegible]ville

Raub Street, beginning on Raub Street [illegible]

belon[illegible] to J. L. and Mattie Pressle[illegible], re[illegible]

Adair, running s[illegible]uth[illegible] it[illegible] said Street, 15 fe[illegible]

corner of Lot of L. [illegible] Parsons; thence [illegible]

Parson[illegible] and parallel with t[illegible] [illegible]

thence along said railroad, 85 [illegible]

Pressle[illegible] line; thence with [illegible]

corner."

This being the same lot [illegible]

[illegible] deed dated January 1, 1947, [illegible]

Office for Greenville County in Deed Book 305 at [illegible]

The above described land is the same conveyed to me by

on the day of

19 , deed recorded in office Register of Mesne Conveyances for

County, in Book Page

TOGETHER with all and singular the Rights, Members, Hereditaments and Appurtenances to the said Premises belonging, or in anywise incident or appertaining.

TO HAVE AND TO HOLD all and singular the Premises before mentioned unto the said

.....J. D. Bouchillon, his.....

.....Heirs and Assigns forever.