

The two lots above described are conveyed subject to the easements and restrictions embodied in the deed of record in the R. M. C. Office for Greenville County in Volume 278, at page 45 and Volume 298 at page 183.

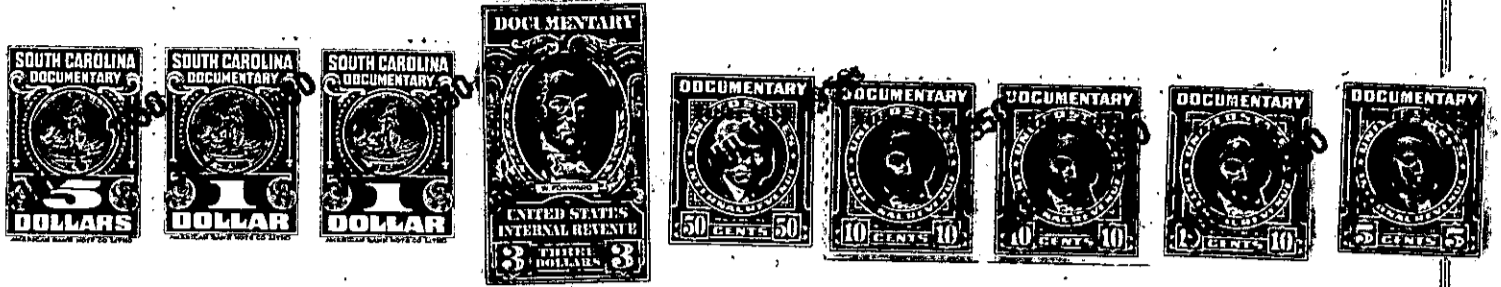

The above described land is _____ the same conveyed to me by _____
on the _____ day of _____
19 _____ deed recorded in office of Register of Mesne Conveyance for
Greenville County, in Book _____ Page _____

TOGETHER with all and singular the rights, members, hereditaments and appurtenances to the said premises belonging or in anywise incident or appertaining.

TO HAVE AND TO HOLD all and singular the premises before mentioned unto the said

Lydia D. Scott, her

heirs and assigns forever.

AND I do hereby bind myself and my _____ heirs, executors
and administrators, to warrant and forever defend all and singular the said premises unto the said
Lydia D. Scott, her

heirs and assigns against myself and my _____ heirs and every other
person whomsoever lawfully claiming, or to claim the same or any part thereof.

WITNESS Hand and Seal this 6th day of July
in the year of our Lord one thousand nine hundred and ~~forty~~ fifty.

Signed, Sealed and Delivered
in the Presence of

Margaret M. Clark
Edith C. Southern

Tom S. Bruce (SEAL)

_____ (SEAL)