Lots Nos. 3 and 2, N. 9.50 E. 84 feet to stake on line of Lot No. 1; thence along the line of Lot No. 1, S. 76.15 E. 121 feet to the beginning corner.

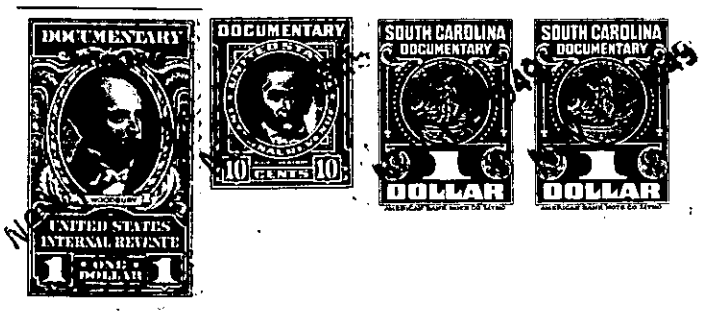

~~The above described land is~~ ~~the same conveyed to me by~~

~~on the~~ ~~day of~~

~~by deed recorded in office Register of Mesne Conveyance for~~

~~County in Book~~ ~~Page~~

TOGETHER with all and singular the Rights, Members, Hereditaments and Appurtenances to the said Premises belonging, or in anywise incident or appertaining.

TO HAVE AND TO HOLD all and singular the Premises before mentioned unto the said.....
M.M. Bramlett and Bessie Bramlett and their
.....Heirs and Assigns forever.