

THE STATE OF SOUTH CAROLINA,
COUNTY OF *Greenville*

FILED
RECORDS & CO.
OCT 17 9 52 AM 1946

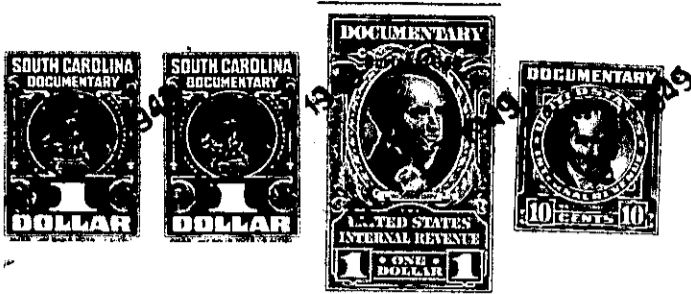

KNOW ALL MEN BY THESE PRESENTS, That *9*
Martha Hawkins

in the State aforesaid, in consideration of the sum of
one thousand Dollars

to *me*
by *Pearson Stanton & Gladys Hawkins*

(the receipt whereof is hereby acknowledged), have granted, bargained, sold and released, and by these presents do grant, bargain, sell and release unto the said *Pearson Stanton Gladys Hawkins*

all that piece, parcel or lot of land in *Saluda* Township, *Greenville*
County, State of South Carolina

Beginning at a point in the public Road leading from the Greenville Asheville Highway via of the Pearson Stanton Residence to the *Chickamauch* property said point being the most northerly corner of the Martha Hawkins 674-acre tract as shown on a map made by Tom Justice and dated July 20 1946 and running with said road as follows S 73° 55' E 118 S 49° 35' E 174 S 47° 50' E 168 S 40° 45' E 537 S. 63° 50' E 140 S 48° 05' E 92 S 76° 04' E 113 S 53° 10' E 133 S 67° 50' E 347 S 62° 20' E 303 S 51° 10' E 304 S 58° 45' E 122 ft to a point where the center of said Road intersects the north margin of the Asheville Greenville Highway thence with the north margin of same as follows S 16° 55' E 55 S 9° 30' E 268 S 33° 30' W 270 S 10° 35' W 162 S 15° 30' W 158 S 28° 50' W 158 S 34° 20' W 284 S 41° 55' W 320 S 47° 50' W 420 S 53° 10' W 186 S 64° W 223 S 70° 15' W 117 S 23° 50' W 118 N 83° 30' W 94 N 69° 45' W 127 N 66° 40' W 211 N 70° W 47 N 57° 20' W 149 N 56° 10' W 242 N 66° 50' W 207 N 87° 30' W 105 S 61° 20' W 136 S 53° 25' W 47 S 87° W 70 N 57° 30' W 87 N 78° 15' W 263 S 54° W 255 S 30° E 60 ft to a point which stands in 50' W 132 from a point where the second branch west of the Davis 1-acre tract crosses said highway. thence with the center