

FILED
GREENVILLE CO. S. C.

THE STATE OF SOUTH CAROLINA,
COUNTY OF Greenville

MAR 4 9 23 AM 1949

OLLIE FARNSWORTH
R. M. C.

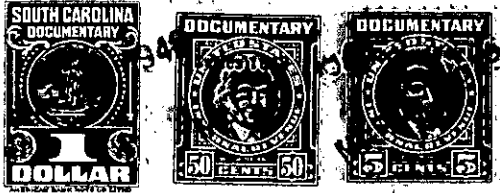

KNOW ALL MEN BY THESE PRESENTS, That... I., Leonard C. Mathis.....
.....
in the State aforesaid, in consideration of the sum of ... Two Hundred and No/100
-----(\$200.00) ----- Dollars
to..... me..... in hand paid at and before the sealing of these presents
by..... T. H. Bryant.....
(the receipt whereof is hereby acknowledged), have granted, bargained, sold and released, and by these
presents do grant, bargain, sell and release unto the said..... T.H.Bryant, his heirs and assigns.

all that piece, parcel or lot of land in Greenville Township, Greenville
County, State of South Carolina, being a portion of lot No. 8 of Section C. of the
J. Ed Means Property as shown on a plat recorded in Plat Book J, at
Pages 186-7 and having the following metes and bounds;

BEGINNING on the southeast side of Eva Street at the Joint corner
of lots Nos. 7 and 8; thence running along the joint line S. 40-30 E.
150 feet to an iron pin; thence N. 48-37 E. 70 feet to an iron pin;
thence N. 40-30 W. 150 feet to an iron pin on Eva Street; thence along
said Street S. 48-37 W. 70 feet to the beginning corner.

This Property is located in the School District 8-FE and is
Shown on the County Block Book as a Part of Lot No.2, Section 2 on
Page 236.

236-2-11

The above described land is Identical ----- the same conveyed to me by
L. L. Howard & Mirdell Howard ----- on the 8th day of
April 1948, deed recorded in office Register of Mesne Conveyance for
Greenville County, in Book 342 Page 391

TOGETHER with all and singular the Rights, Members, Hereditaments and Appurtenances to the
said Premises belonging, or in anywise incident or appertaining.

TO HAVE AND TO HOLD all and singular the Premises before mentioned unto the said.....
..... T.H.Bryant, his
..... Heirs and Assigns forever.