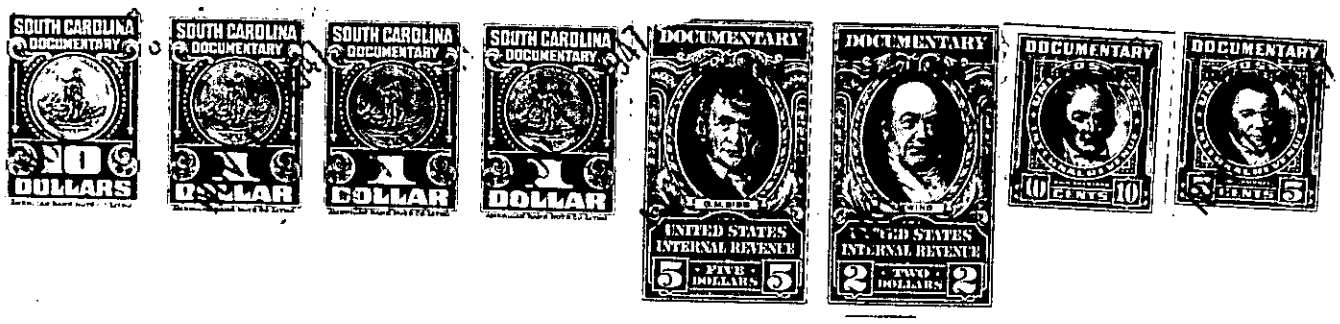

The above described land is identically the same conveyed to me by Mae Bolt Charles, as Trustee on the 22nd day of March 19 43 deed recorded in office of Register of Mesne Conveyance for Greenville County, in Book 252 Page 391

TOGETHER with all and singular the rights, members, hereditaments and appurtenances to the said premises belonging or in anywise incident or appertaining.

TO HAVE AND TO HOLD all and singular the premises before mentioned unto the said

E. M. Bishop and Rosa Lee Bishop, and their

heirs and assigns forever.

AND I do hereby bind myself, my heirs, executors and administrators, to warrant and forever defend all and singular the said premises unto the said

E. M. Bishop and Rosa Lee Bishop, and their

heirs and assigns against myself and my heirs and every other person whomsoever lawfully claiming, or to claim the same or any part thereof.

WITNESS my Hand and Seal this 1st day of November in the year of our Lord one thousand nine hundred and forty-seven

Signed, Sealed and Delivered in the Presence of

Blanche Leary

Bert Thornton

Margaret Charles Gilreath (SEAL)

(SEAL)

(SEAL)

(SEAL)

(SEAL)