

**DRAINAGE/UTILITY EASEMENT  
ABANDONMENT APPLICATION**

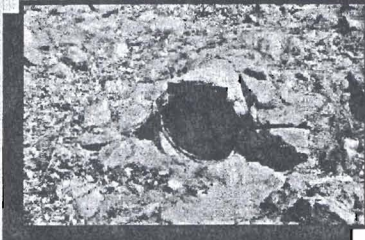

APPLICANT:	DAVID Z. BRAININ
ADDRESS:	31 WEATHERBY DR GREENVILLE, SC 29615
TELEPHONE:	404-731-8855

TAX SHEET	BLOCK	LOTS
5338- <del>182283</del>	1	821/83

PORTION TO BE ABANDONED
SEE ATTACHED SURVEY

TAKEN BY

*[Signature]*

FEE PAID

\$25.00

DATE

5/21/09

DA-2009-02

301 University Ridge, Suite 400  
Greenville, SC 29601  
864-467-7270/FAX 864-467-5962

The applicant must submit the signatures of all property owners who own the property where the easement exists and/or will be relocated.

The applicant must submit a survey showing the

existing easement and the proposed relocation.

The applicant will be notified by mail of the date that the Planning Commission will consider the request.

*[Signature]*  
APPLICANT SIGNATURE

There is a 5' drainage and utility easement along each side of all side and rear lot lines.

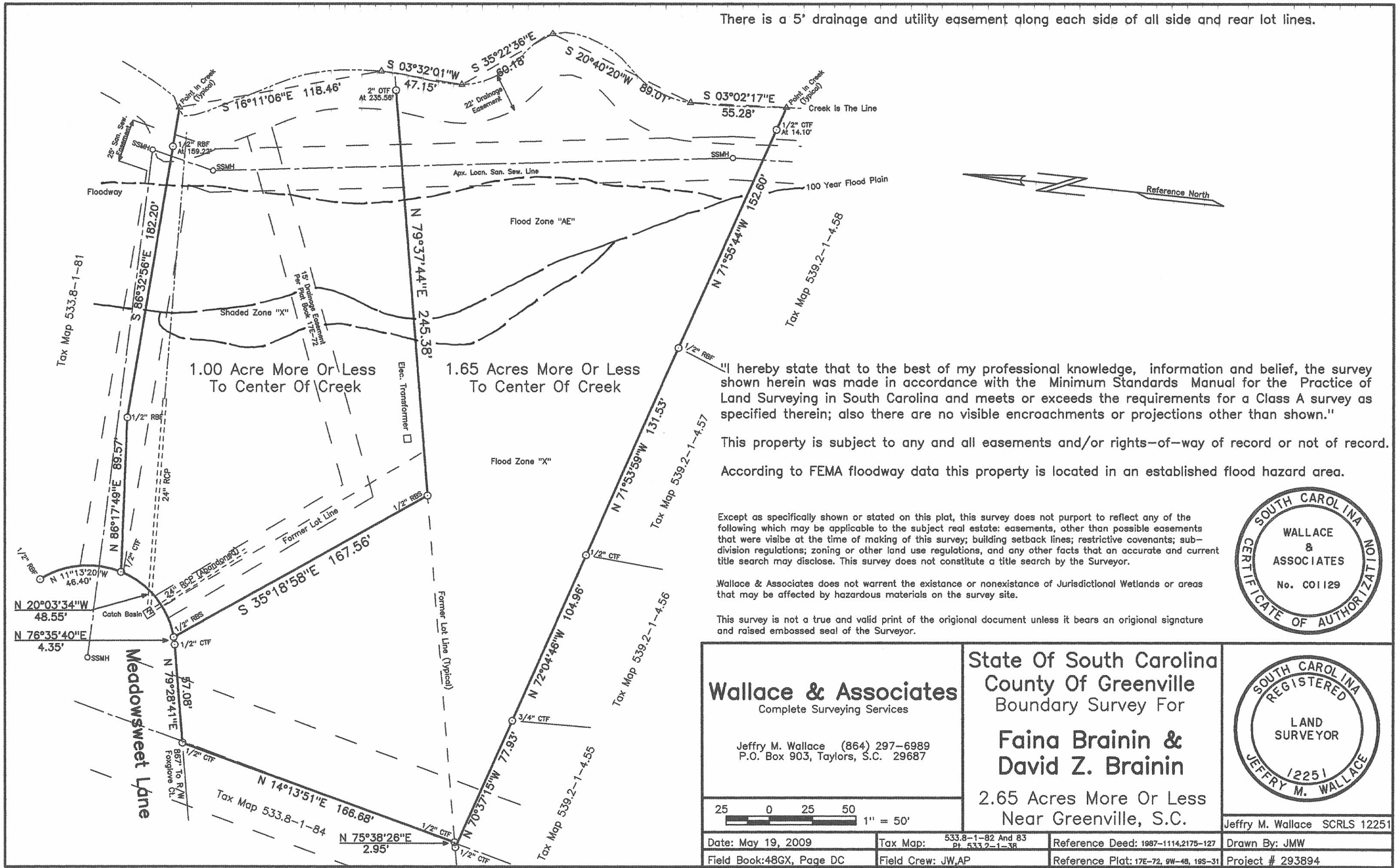

1.00 Acre More Or Less  
To Center Of Creek

1.65 Acres More Or Less  
To Center Of Creek

"I hereby state that to the best of my professional knowledge, information and belief, the survey shown herein was made in accordance with the Minimum Standards Manual for the Practice of Land Surveying in South Carolina and meets or exceeds the requirements for a Class A survey as specified therein; also there are no visible encroachments or projections other than shown."

This property is subject to any and all easements and/or rights-of-way of record or not of record. According to FEMA floodway data this property is located in an established flood hazard area.

Except as specifically shown or stated on this plat, this survey does not purport to reflect any of the following which may be applicable to the subject real estate: easements, other than possible easements that were visible at the time of making of this survey; building setback lines; restrictive covenants; subdivision regulations; zoning or other land use regulations, and any other facts that an accurate and current title search may disclose. This survey does not constitute a title search by the Surveyor.

Wallace & Associates does not warrant the existence or nonexistence of Jurisdictional Wetlands or areas that may be affected by hazardous materials on the survey site.

This survey is not a true and valid print of the original document unless it bears an original signature and raised embossed seal of the Surveyor.

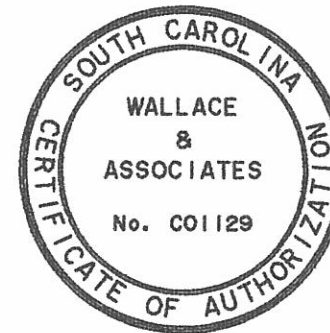

**Wallace & Associates**  
Complete Surveying Services

Jeffery M. Wallace (864) 297-6989  
P.O. Box 903, Taylors, S.C. 29687

State Of South Carolina  
County Of Greenville  
Boundary Survey For

**Faina Brainin & David Z. Brainin**

2.65 Acres More Or Less  
Near Greenville, S.C.

Jeffery M. Wallace SCRLS 12251

Date: May 19, 2009	Tax Map: 533.8-1-82 And 83 Pt. 533.2-1-38	Reference Deed: 1987-1114,2175-127	Drawn By: JMW
Field Book:48GX, Page DC	Field Crew: JW,AP	Reference Plat: 17E-72, 9W-48, 19S-31	Project # 293894

