

LOT #	AREA (sq. ft.)	LOT #	AREA (sq. ft.)
1	31,991	24	48,832
2	25,000	25	38,829
3	25,000	26	32,032
4	25,000	27	25,000
5	25,000	28	25,000
6	25,000	29	30,937
7	25,000	30	30,937
8	25,000	31	25,000
9	25,000	32	25,000
10	25,000	33	30,788
11	25,000	34	47,783
12	25,000	35	33,449
13	25,000	36	30,937
14	25,000	37	25,000
15	25,000	38	30,937
16	25,000	39	30,937
17	28,615	40	30,937
18	35,013	41	28,746
19	42,586	42	47,639
20	30,226	43	27,409
21	25,000	44	29,954
22	25,000	45	28,138
23	32,416	46	30,180

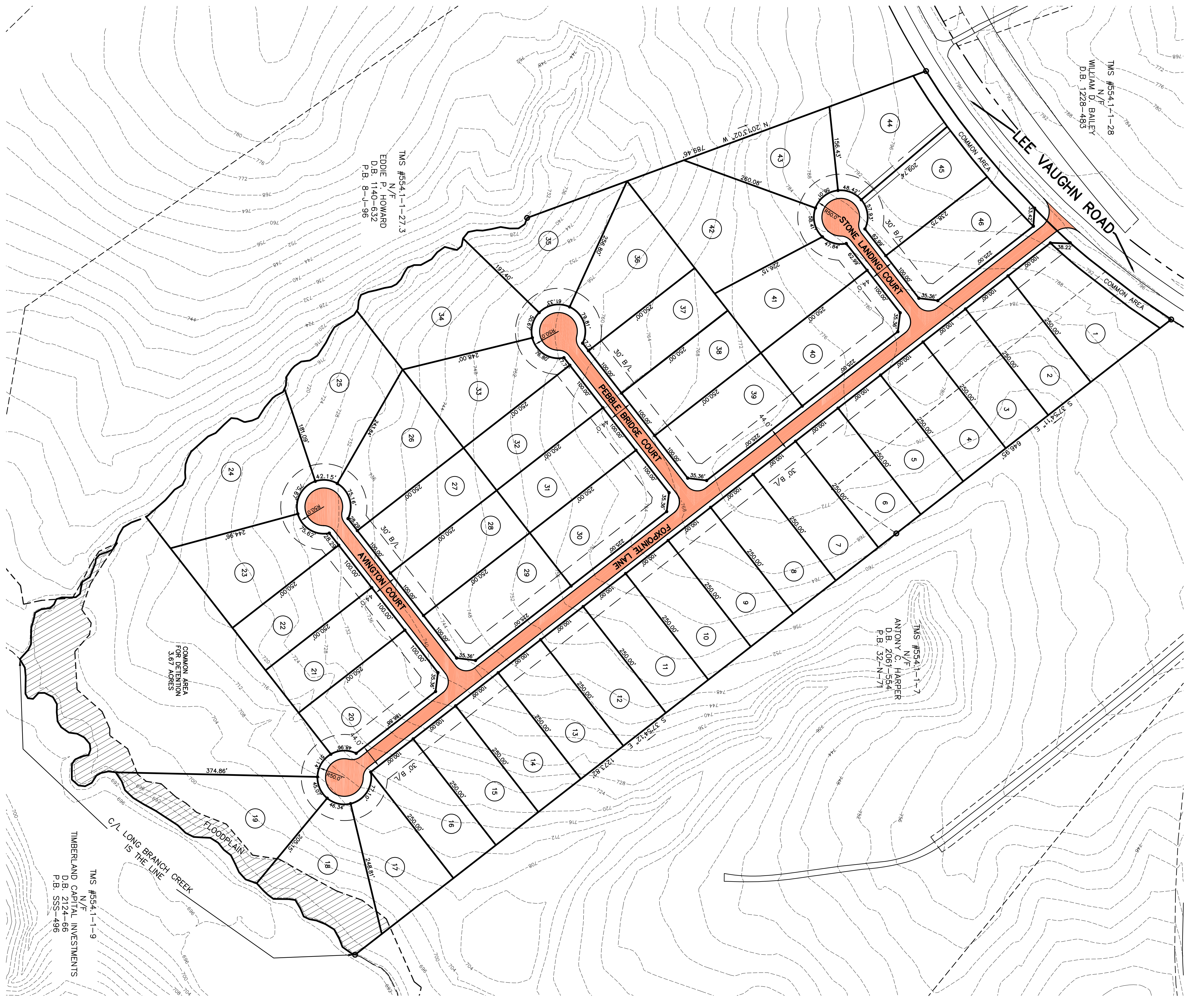
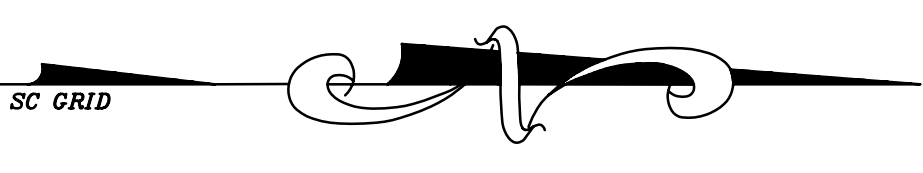

UTILITIES

WATER: GREENVILLE WATER SYSTEM, 241-6100
 POWER: DUKE POWER, 234-4130
 GAS: PIEDMONT NATURAL GAS, 235-5844
 PHONE: BELSOUTH, 253-3853
 CABLE: CHARTER COMMUNICATIONS, 877-9683

- NOTES:**
1. TAX MAP 554.1-1-8, 554.1-1-8.1, ZONING: R-S
 2. EACH ROAD HAS A RW WIDTH OF 44'.
 3. EACH CUL-DE-SAC HAS A RW RADIUS OF 50'.
 4. ALL DETENTION AND COMMON AREAS TO BE OWNED AND MAINTAINED BY THE HOMEOWNERS ASSOCIATION. GREENVILLE COUNTY IS NOT RESPONSIBLE FOR THE MAINTENANCE OF DETENTION AREAS OR COMMON AREAS.
 5. TOPOGRAPHIC DATA WAS OBTAINED FROM THE GREENVILLE COUNTY GIS DEPARTMENT AND IS FOR REFERENCE USE ONLY.
 6. THIS PARCEL HAS NOT BEEN SURVEYED BY THIS FIRM.

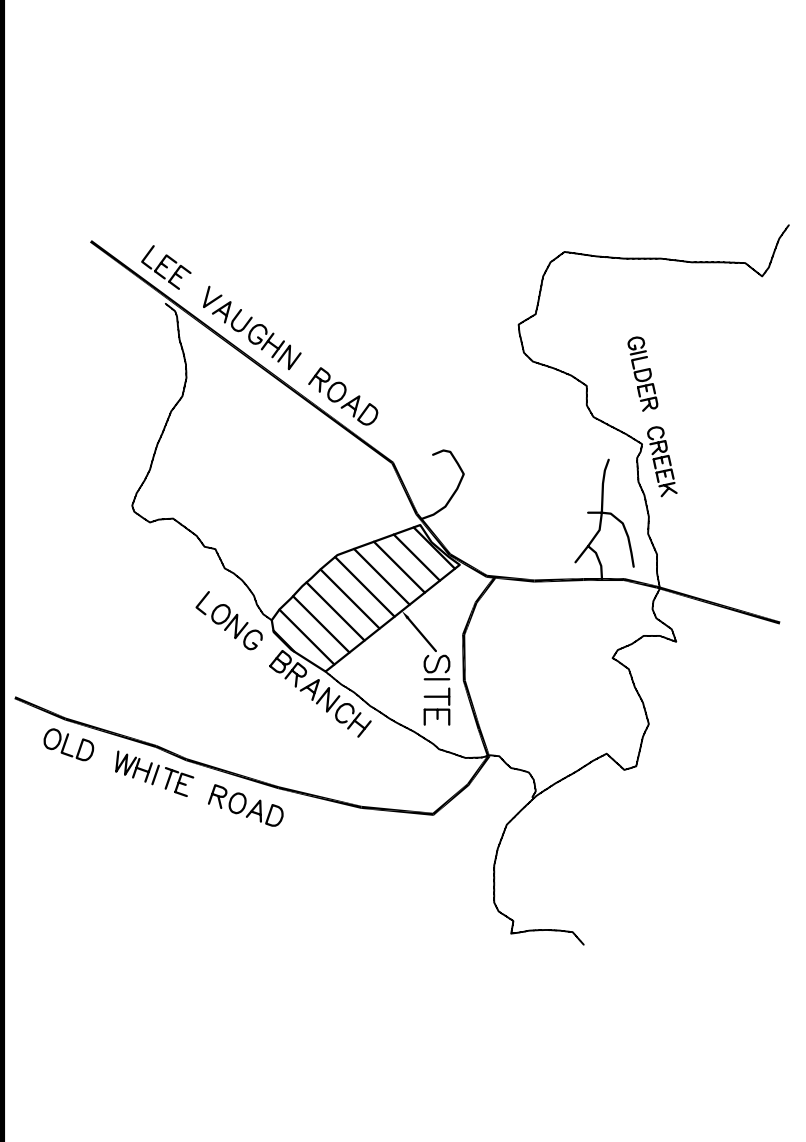

PRELIMINARY

BRIDLEWOOD

LAZARIUS-SHOUSE COMMUNITIES, LLC
 6 GREENVILLE, S.C. 29615
 (864) 675-6071
 OWNER

FREELAND & ASSOCIATES, INC.
 GREENVILLE, SC 29609
 864-271-4924
 SURVEYOR

NO. OF AGRES: **38.36** MILES OF NEW ROAD: **0.57**

NO. OF LOTS: **46** DATE: **8-1-08**

ZONING: **R-S**

