

DRAINAGE/UTILITY EASEMENT  
ABANDONMENT APPLICATION

APPLICANT: ANDREW KIVATISKY

ADDRESS: 87 CLEAR LAKE RD.

WHITING NJ 08759

TELEPHONE: 732.849.1244

EASEMENT LOCATION Lot # 74  
Highland Creek Subdivision

TAX SHEET 550.6 BLOCK 1 LOTS 74

PORTION TO BE ABANDONED as shown on attached  
Plan

The applicant must submit the signatures of all property owners who own the property where the easement exists and/or will be relocated.

The applicant must submit a survey showing the existing easement and the proposed relocation.

The applicant will be notified by mail of the date that the Planning Commission will consider the request.

  
Applicant Signature

DA-2006-01

Taken By pfw

Fee Paid \$ 25.00

Date 2/15/06

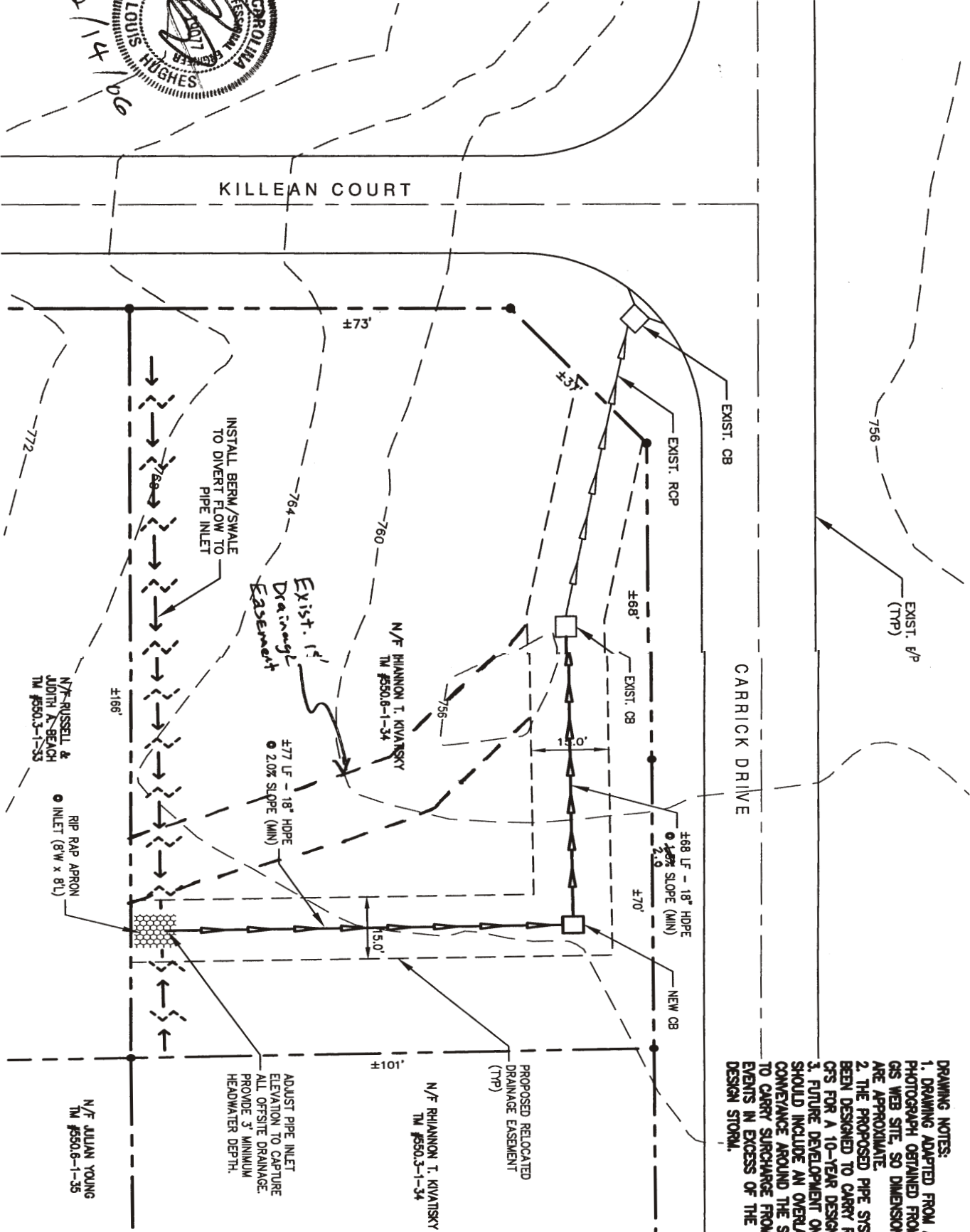

- DRAWING NOTES:**
1. DRAWING ADAPTED FROM AERIAL PHOTOGRAPH OBTAINED FROM COUNTY GIS WEB SITE. SO DIMENSIONS SHOWN ARE APPROXIMATE.
  2. THE PROPOSED PIPE SYSTEM HAS BEEN DESIGNED TO CARRY ROUGHLY 15 CFS FOR A 10-YEAR DESIGN STORM.
  3. FUTURE DEVELOPMENT ON THE LOT SHOULD INCLUDE AN OVERLAND CONVEYANCE AROUND THE STRUCTURE TO CARRY SURCHARGE FROM RAIN EVENTS IN EXCESS OF THE 10-YEAR DESIGN STORM.

ADJUST PIPE INLET ELEVATION TO CAPTURE ALL OFFSITE DRAINAGE. PROVIDE 3' MINIMUM HEADWATER DEPTH.

N/F RUSSELL & JUDITH A. BEACH TM #550.3-1-33

RIP RAP APRON INLET (8' W x 8' L)

N/F JULIAN YOUNG TM #550.3-1-35

N/F RHIANNON T. KIVANSKY TM #550.3-1-34

**H2L**  
 CONSULTING ENGINEERS  
 103 BENTLEY WAY  
 SPRINGVILLE, SOUTH CAROLINA 29587  
 (803) 253-8844 FAX (803) 253-8876

GRAPHIC SCALE  
 0 10 20 40  
 1 inch = 20 ft.

**PROPOSED DRAINAGE EASEMENT RELOCATION - TM #550.6-1-34**  
**HIGHLAND CREEK SUBDIVISION**  
 SPRINGVILLE, SC

Revision No.          A  
 Date: 02/14/2006  
 Job No.: KIVANSKY  
 By: EJM

Drawing No. **C-1**