

LEGEND

- I.P.F. Iron Pin Found
- I.P.S. Iron Pin Set
- PK NAIL 2 PK Nail Set
- PK NAIL 7 PK Nail Found
- PL Traverse Point
- WM Water Meter
- WH Well
- PP Power Pole
- DR Over Road
- FB Field Book

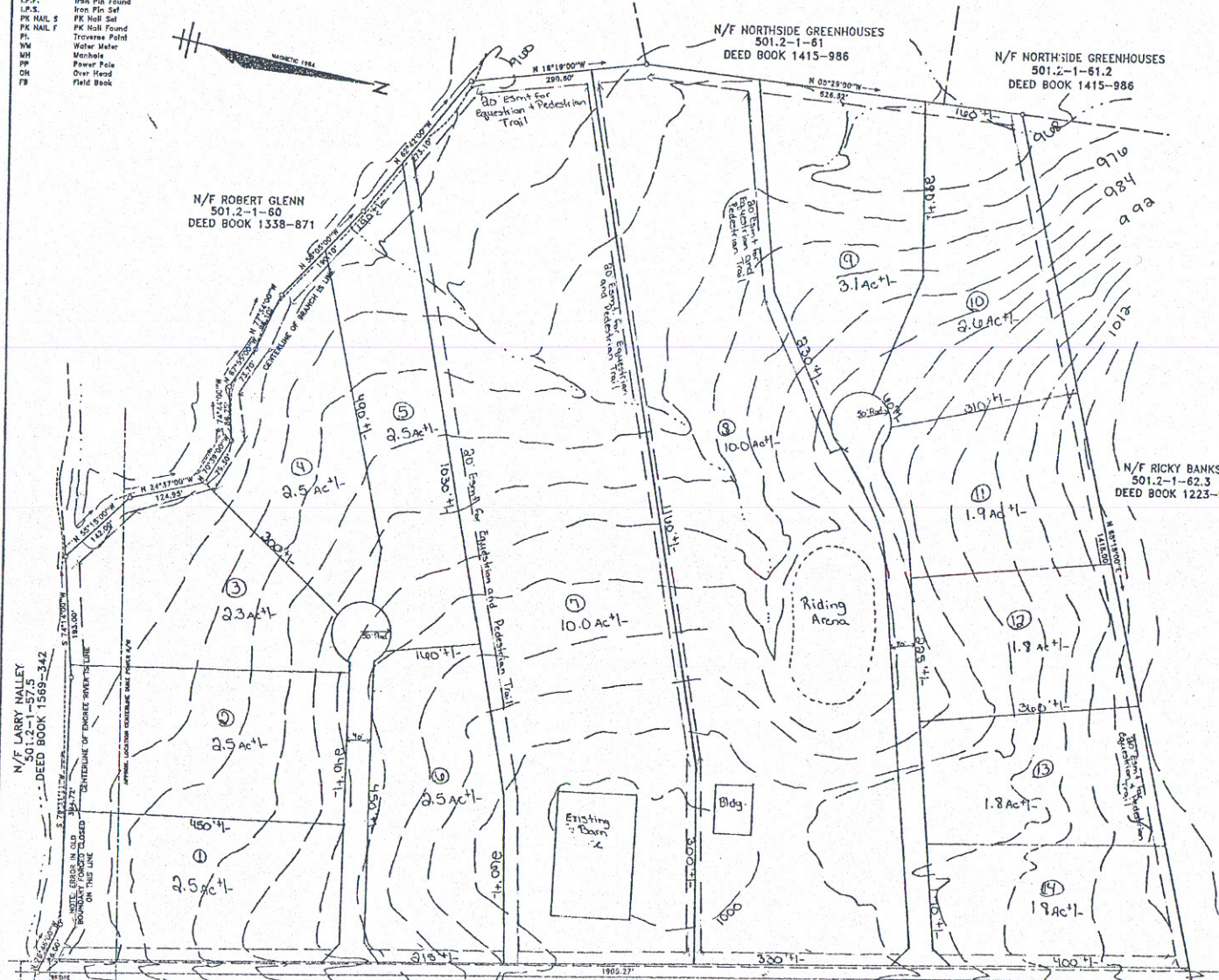
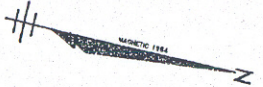

04-251

PRELIMINARY

TRIPLE H PLACE

TRIPLE H TRUST PLUMBLEE SURVEYING
OWNER SURVEYOR

NO. OF ACRES. 50.05 ± MILES OF NEW ROAD 0.28 ±

NO. OF LOTS 14 DATE: NOVEMBER 19, 2004

ZONE: _____

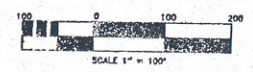

Stormwater Management and Sediment Reduction Plan has been approved for this property and will be applied for Land Disturbing Activities. Each property owner will comply with this plan unless an individual plan is prepared and approved for that property.

There is a 5' Ditch and Utilities Easement along each side of all side and rear lot lines and a 10' easement along all exterior lot lines.

Except as specifically stated on this plot, this survey does not reflect any of the following which may be applicable to the subject property right-of-ways, easements, other than possible easements at the time of making this survey, building setback lines, restrictive covenants, subdivisions, restrictions, zoning or other land-use regulations, and any other facts that an accurate and current title search may disclose. This survey does not constitute a title research, flood study, wetlands delineation or environmental inspection by surveyor.

Boundary Taken From Plat Prepared For Donald E. Bolt Dated Sept. 21, 1984 By Clarkson Surveying
Topo Lines Taken From County Topo Maps

