

COURSE	BEARING	DISTANCE
L-1	S 87°30'00"E	80.85'
L-2	S 83°00'00"E	53.44'
L-3	N 83°00'00"W	49.00'
L-4	N 57°30'00"W	53.11'
L-5	S 0°10'00"W	40.31'
L-6	N 71°02'43"E	46.79'
L-7	N 88°27'16"E	44.31'
L-8	N 86°52'13"E	45.74'
L-9	S 87°18'53"E	76.89'
L-10	S 02°02'24"E	11.82'
L-11	S 84°57'24"W	30.47'

CURVE	RADIUS	LENGTH	CHORD	CHORD BEARING
C-1	30.00'	121.33'	88.23'	S 84°18'16"E
C-2	30.00'	161.34'	99.80'	S 22°05'22"W

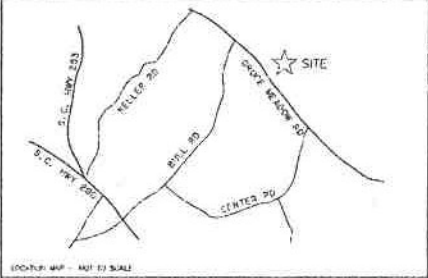
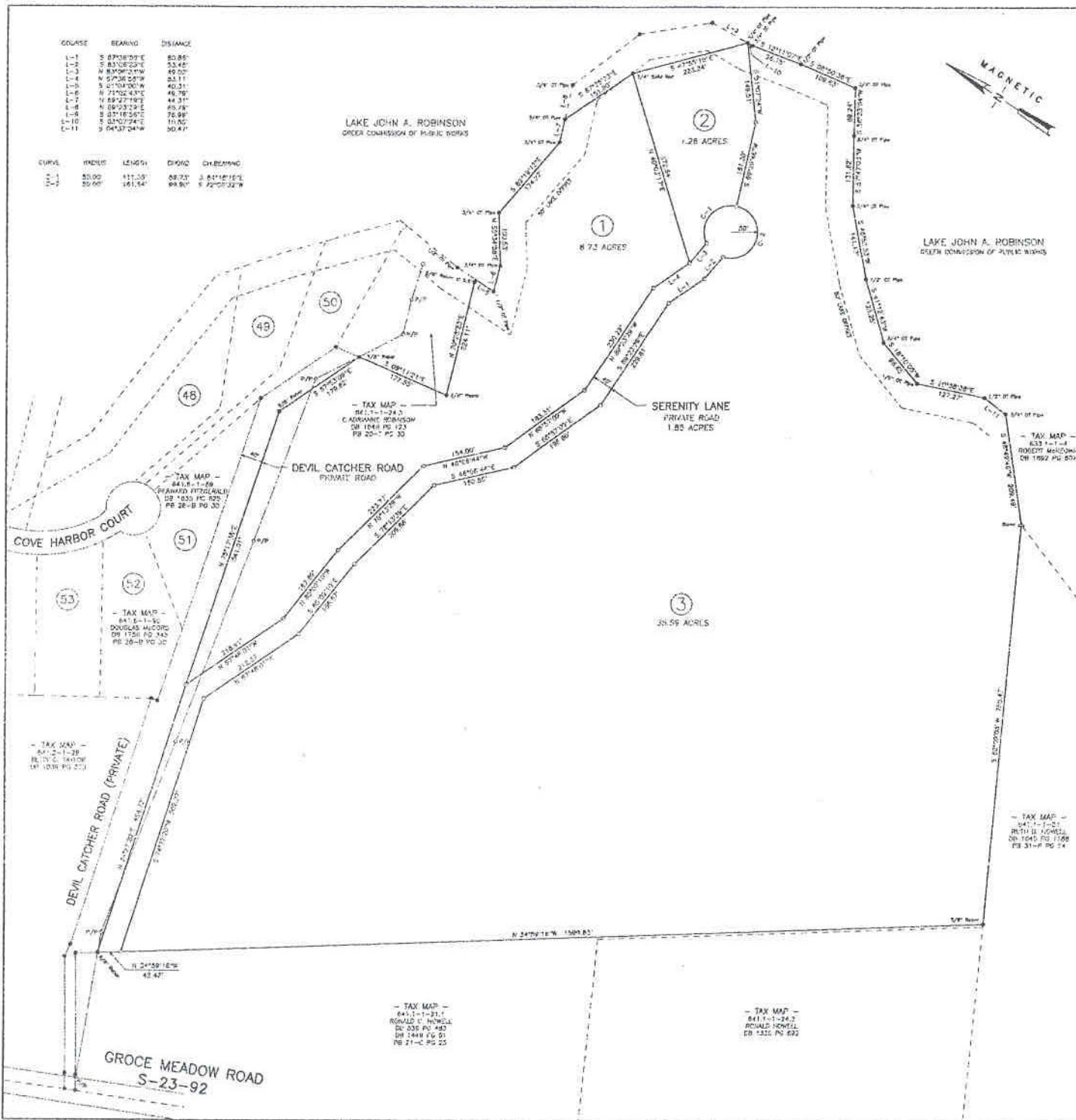

- LEGEND
- SET - 5/8" BEAR
 - FOUND (TYPE HERE)
 - NAIL & CAP SET
 - NAIL & CAP FOUND
 - MAGNETIC NAIL SET
 - STAKE FOUND
 - PT NOT FOUND OR SET
 - RAILROAD GRADE

PRELIMINARY

04-187

REFERENCE TAX MAP 641.1-1-24
DB 1996 PG 122
DB 1449 PG 48
PB 21-C PG 24

LINDSEY & ASSOCIATES, INC.
P.O. BOX 9 TIGERVILLE, S.C. 29688
LAND & HYDROGRAPHIC SURVEYORS

HAJACK ESTATES

JACKIE S. ARMS
CHARLENE S. CROWE
OWNER(S)

LINDSEY & ASSOCIATES, INC.
SURVEYOR(S)

NO. OF ACRES 45.46 MILES OF NEW ROAD N/A
NO. OF LOTS 3 DATE: JULY 6, 2004

