

LEGEND

- L.P.F. Iron Pin Found
- L.P.E. Iron Pin Set
- P.K. NAIL S. PE Nail Set
- P.K. NAIL T. PE Nail Found
- PI. Traverse Point
- WM. Water Meter
- WH. Wellhead
- PP. Power Pole
- CH. Over Hand
- FB. Field Book

Line Chart

- L-1-N 00°34'59"W 23.32'
- L-2-N 04°23'40"E 47.08'
- L-3-N 05°11'50"E 42.80'
- L-4-N 09°28'10"E 79.80'
- L-5-N 12°38'18"E 36.12'
- L-6-N 20°12'51"E 34.88'
- L-7-N 26°34'24"E 33.73'
- L-8-N 33°01'47"E 38.44'
- L-9-N 41°52'57"E 44.28'

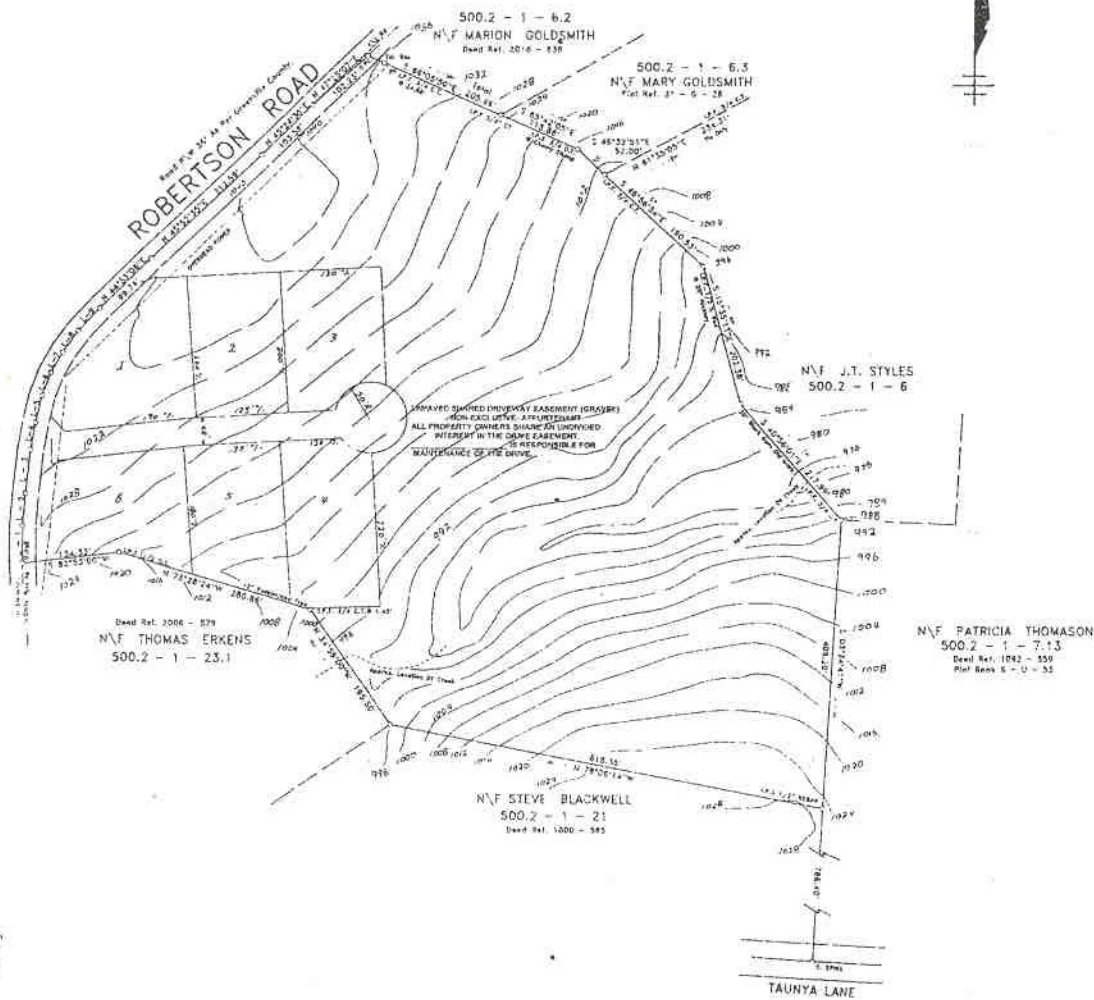

04-176

PRELIMINARY
**Ashton Woods
GOLDSMITH PLACE**

MARION GOLDSMITH PLUMBLEE SURVEYING
OWNER SURVEYOR

NO. OF ACRES. 4.07 MILES OF NEW ROAD 2.10
(Shaded Or. 100-4)

NO. OF LOTS 87 DATE: May 24, 2004
ZONE: _____



Topo Lines Taken from County Topo Map
Deed Ref. 827-73
All Points on Robertson Road Are New Pin Set

Water Management and Sediment Erosion Plan has been approved for this property and will be applied for Local Disturbing Activities. Each property owner will comply with this plan unless an individual plan is prepared and approved for that property.

There is a 2" Drainage and Utility Easement along each side of all side and rear lot lines and a 10' easement along all exterior lot lines.

Except as specifically stated on this plan, this survey does not reflect any of the following which may be applicable to the subject property, right-of-way, zoning, other than applicable zoning, or any other facts that an accurate and current title search may disclose. This survey does not constitute a title research, field study, valuation, delineation, or environmental inspection by surveyor.

