

## LOCATION MAP

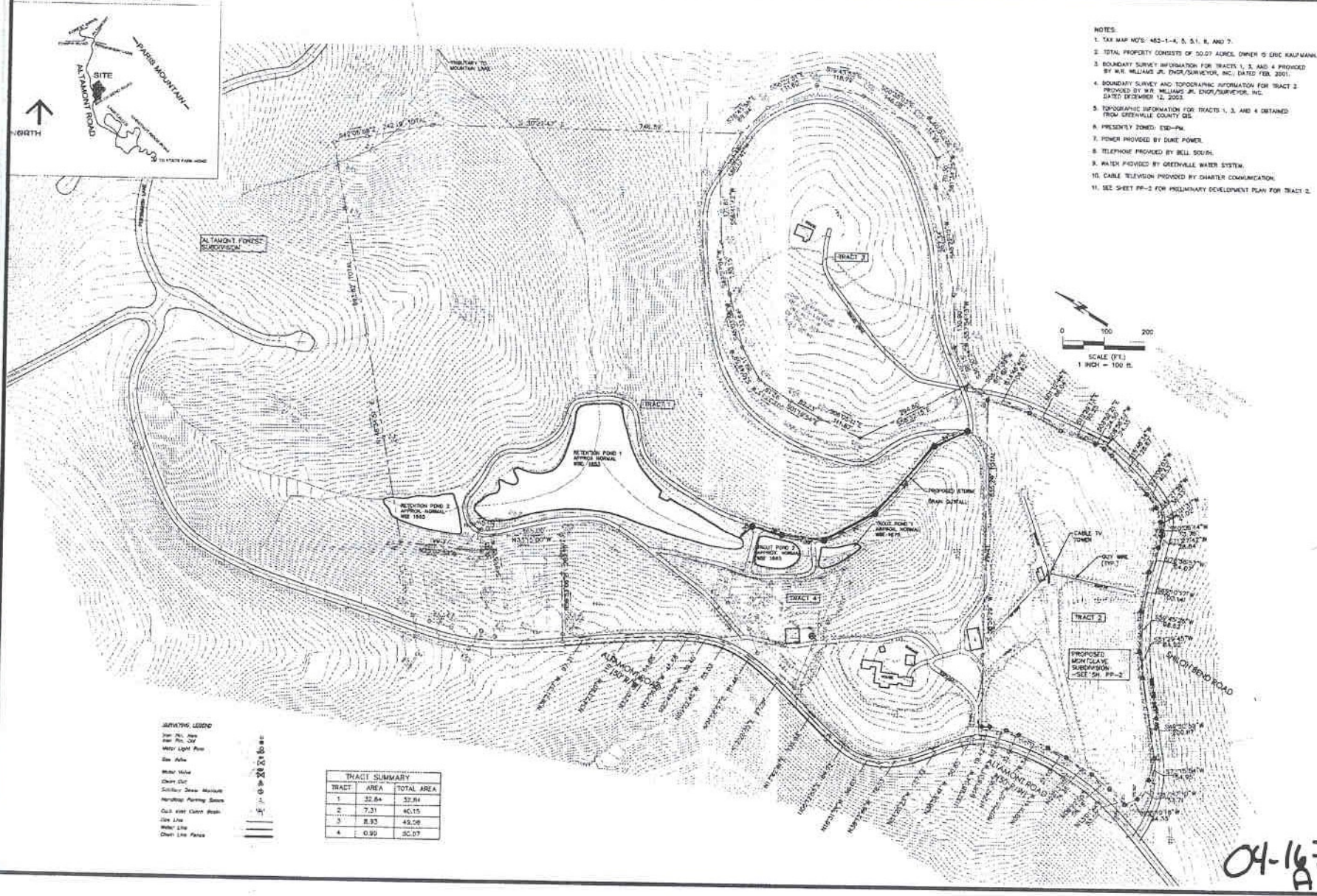

- NOTES:**
1. TAX MAP NOS: 483-1-4, 5, 5.1, 8, AND 7.
  2. TOTAL PROPERTY CONSISTS OF 50.07 ACRES, OWNER IS ERIC KAUFMANN.
  3. BOUNDARY SURVEY INFORMATION FOR TRACTS 1, 3, AND 4 PROVIDED BY MR. WILLIAMS JR. ENGINEER/SURVEYOR, INC. DATED FEB. 2001.
  4. BOUNDARY SURVEY AND TOPOGRAPHIC INFORMATION FOR TRACT 2 PROVIDED BY W.H. MILLING JR. ENGINEER/SURVEYOR, INC. DATED DECEMBER 12, 2003.
  5. TOPOGRAPHIC INFORMATION FOR TRACTS 1, 3, AND 4 OBTAINED FROM GREENVILLE COUNTY GIS.
  6. PRESENTLY ZONED: ESO-PM.
  7. FINISH PROVIDED BY DUNE POWER.
  8. TELEPHONE PROVIDED BY BELL SOUTH.
  9. WATER PROVIDED BY GREENVILLE WATER SYSTEM.
  10. CABLE TELEVISION PROVIDED BY CHARTER COMMUNICATION.
  11. SEE SHEET PP-2 FOR PRELIMINARY DEVELOPMENT PLAN FOR TRACT 2.



TRACT SUMMARY		
TRACT	AREA	TOTAL AREA
1	32.84	32.84
2	7.31	40.15
3	8.93	49.08
4	0.99	50.07

- SURVEYING LEGEND**
- 1/4" INCH = 100 FEET
  - 1/8" INCH = 100 FEET
  - 1/16" INCH = 100 FEET
  - 1/32" INCH = 100 FEET
  - 1/64" INCH = 100 FEET
  - 1/128" INCH = 100 FEET
  - 1/256" INCH = 100 FEET
  - 1/512" INCH = 100 FEET
  - 1/1024" INCH = 100 FEET

DATE	REVISED

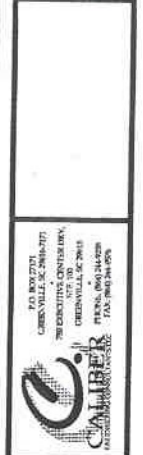

PREPARED FOR  
**AEBUES LLC**  
 GREENVILLE, SOUTH CAROLINA

**MONTCLAVE SUBDIVISION**  
**PARIS MOUNTAIN**  
 GREENVILLE, SOUTH CAROLINA  
**OVERALL SITE AND**  
**EXISTING CONDITIONS PLAN**

PP-1

04-167  
A