

SITE DATA	
TITLE MAP NO.:	2024-01-10
LAND AREA:	3.199 ACRES
ZONING:	R-12
TOTAL LOTS:	16 LOTS (13,000 SF MIN.)
PROPOSED TOURS:	343 LF
STUDIES:	24" P&E NOTE (BELOW) FRONT & REAR 2023 & 2024 2023 & 2024 2023 & 2024 2023 & 2024
	"SEE NOTE ABOUT DRAINAGE & UTILITY LAYOUTS"

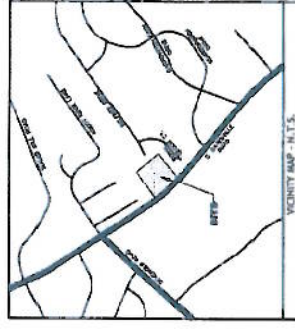
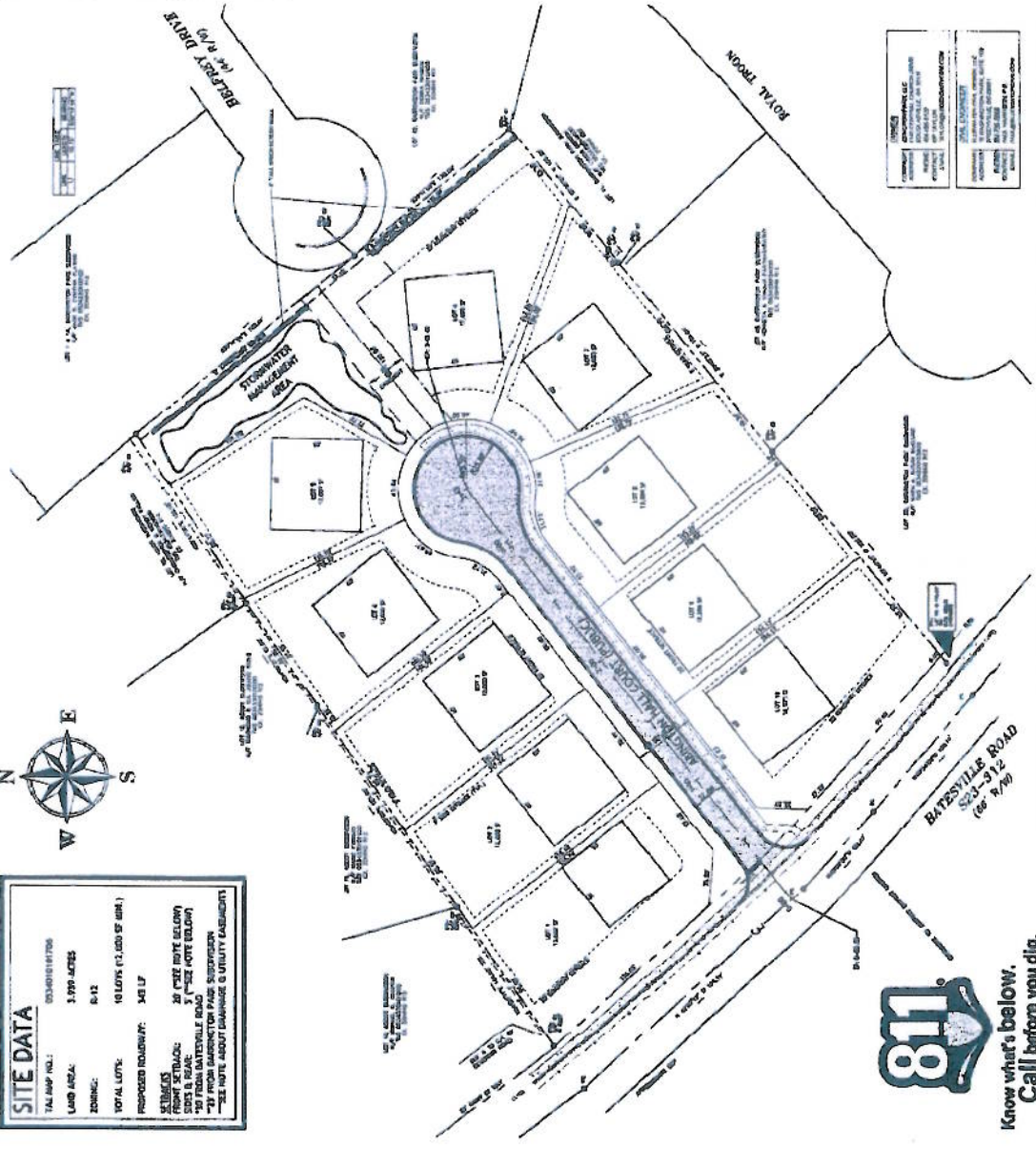
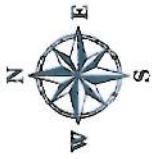

SITE PLAN LEGEND	
[Symbol]	TYPICAL LOT DUTY PERMIT FOOTPRINT
[Symbol]	PROPERTY LINE
[Symbol]	PROPOSED BUILDING SETBACK LINE
[Symbol]	EXISTING LINE OF PROPERTY
[Symbol]	PROPOSED CURB & GUTTER

DIVISION NOTE:
ALL DIMENSIONS SHOWN ON BOUNDARY ARE ACQUIRED FROM P.L.C. TO F.O.C. UNLESS OTHERWISE SPECIFIED.

S.O.P. NOTE:
ALL WORK WITHIN THE SCENT R.O.W. (BATESVILLE ROAD) SHALL BE DONE IN ACCORDANCE WITH APPROVED ENCUMBRANCE PLAN.

SAFETY NOTE:
SAMPLE INFORMATION PROVIDED BY OTHER THROUGH ORIGINAL ENGINEER OF RECORD. SLEWATER ASSUMES NO RESPONSIBILITY FOR ACCURACY OF SURVEY INFORMATION.

GENERAL NOTES:

- AS SHOWN, THERE SHALL BE A 5' EASEMENT AND UTILITY easements ESTABLISHED ALONG ALL SIDE AND INTERIOR REAR PROPERTY LINES.
- AS A MEMBER, THERE SHALL BE A 10' EASEMENT TO THE ADJACENT PROPERTY OWNERS UNLESS ADJACENT PROPERTY OWNERS HAVE ESTABLISHED EASEMENTS.
- EXISTING AND PROPOSED CURB & GUTTER SHALL BE 24" PAVED SURFACE.

07-158
REVISED



FOR SAC
REVIEW ONLY

Bluewater
civil design

10000 Highway 101, Suite 100
Greenville, SC 29615
Phone: 864.686.1111
Fax: 864.686.1112
www.bluewatercivil.com

ABINGTON PARK
Located off Batesville Road
Greenville, SC

C101
LAYOUT PLAN



Know what's below.
Call before you dig.

THIS DRAWING AND ASSOCIATED DATA ARE THE PROPERTY OF BLUEWATER CIVIL DESIGN, LLC. NO PART SHALL BE REPRODUCED, COPIED, OR TRANSMITTED IN ANY FORM OR BY ANY MEANS WITHOUT THE WRITTEN PERMISSION OF BLUEWATER CIVIL DESIGN, LLC.