

# Withdrawal 9-19-2008

**OPEN SPACE DATA FOR 8-12 CLUSTER**  
 MAXIMUM ALLOWABLE DENSITY: 3.31 \* 3.4 = 11  
 TOTAL LOTS PROVIDED: 11  
 TOTAL DEVELOPABLE: 3.31 \* 1.96 = 6.48 AC  
 TOTAL OPEN SPACE: 6.48 AC  
 TOTAL DEVELOPABLE OF 6.48 AC \* 3.31 = 21.45 AC  
 TOTAL DEVELOPABLE OF PROVIDED 6.48 AC

**UTILITIES**  
 SANITARY SEWER: WEMA PUBLIC SERVICE DISTRICT, 204-4846  
 WATER: GREENVILLE WATER SYSTEM, 251-6100  
 POWER: SUEC POWER, 251-4131  
 GAS: FIDELITY GASWORKS, 254-233-2844  
 PHONE: AT&T, 252-3853  
 CABLE: CHARTER COMMUNICATIONS, 877-9983

**NOTES**  
 1. TAX MAP 24-1-04, PART 24-1-02, 24-1-07, 24-1-10, ZONING R-12 CLUSTER  
 2. EACH ROAD HAS A MIN WIDTH OF 40'  
 3. EACH SIDE OF ROAD HAS A MIN WALKER OF 10'  
 4. ALL DETENTION AND COMMON AREAS TO BE OWNED AND MAINTAINED BY THE HOMEOWNERS ASSOCIATION GREENVILLE COUNTY IS NOT RESPONSIBLE FOR THE MAINTENANCE OF DETENTION AREAS OR COMMON AREAS.

LOT	AREA	ACRES
1	33.00	3.45212
2	33.75	3.54221
3	34.50	3.63230
4	35.25	3.72239
5	36.00	3.81248
6	36.75	3.90257
7	37.50	3.99266
8	38.25	4.08275
9	39.00	4.17284
10	39.75	4.26293
11	40.50	4.35302

**LEGEND**

1	LOT
2	ROAD
3	WALKER
4	DETENTION BASIN
5	COMMON AREA
6	UTILITY
7	BOUNDARY
8	WATER
9	SEWER
10	POWER
11	GAS
12	PHONE
13	CABLE
14	EXISTING
15	PROPOSED
16	PROPOSED
17	PROPOSED
18	PROPOSED
19	PROPOSED
20	PROPOSED
21	PROPOSED
22	PROPOSED
23	PROPOSED
24	PROPOSED
25	PROPOSED
26	PROPOSED
27	PROPOSED
28	PROPOSED
29	PROPOSED
30	PROPOSED
31	PROPOSED
32	PROPOSED
33	PROPOSED
34	PROPOSED
35	PROPOSED
36	PROPOSED
37	PROPOSED
38	PROPOSED
39	PROPOSED
40	PROPOSED
41	PROPOSED
42	PROPOSED
43	PROPOSED
44	PROPOSED
45	PROPOSED
46	PROPOSED
47	PROPOSED
48	PROPOSED
49	PROPOSED
50	PROPOSED
51	PROPOSED
52	PROPOSED
53	PROPOSED
54	PROPOSED
55	PROPOSED
56	PROPOSED
57	PROPOSED
58	PROPOSED
59	PROPOSED
60	PROPOSED
61	PROPOSED
62	PROPOSED
63	PROPOSED
64	PROPOSED
65	PROPOSED
66	PROPOSED
67	PROPOSED
68	PROPOSED
69	PROPOSED
70	PROPOSED
71	PROPOSED
72	PROPOSED
73	PROPOSED
74	PROPOSED
75	PROPOSED
76	PROPOSED
77	PROPOSED
78	PROPOSED
79	PROPOSED
80	PROPOSED
81	PROPOSED
82	PROPOSED
83	PROPOSED
84	PROPOSED
85	PROPOSED
86	PROPOSED
87	PROPOSED
88	PROPOSED
89	PROPOSED
90	PROPOSED
91	PROPOSED
92	PROPOSED
93	PROPOSED
94	PROPOSED
95	PROPOSED
96	PROPOSED
97	PROPOSED
98	PROPOSED
99	PROPOSED
100	PROPOSED

**NOTE:**  
 NO TREES TO BE PRESERVED. NEW TREES WILL BE PLANTED IN ACCORDANCE WITH THE GREENVILLE COUNTY TREE ORDINANCE.

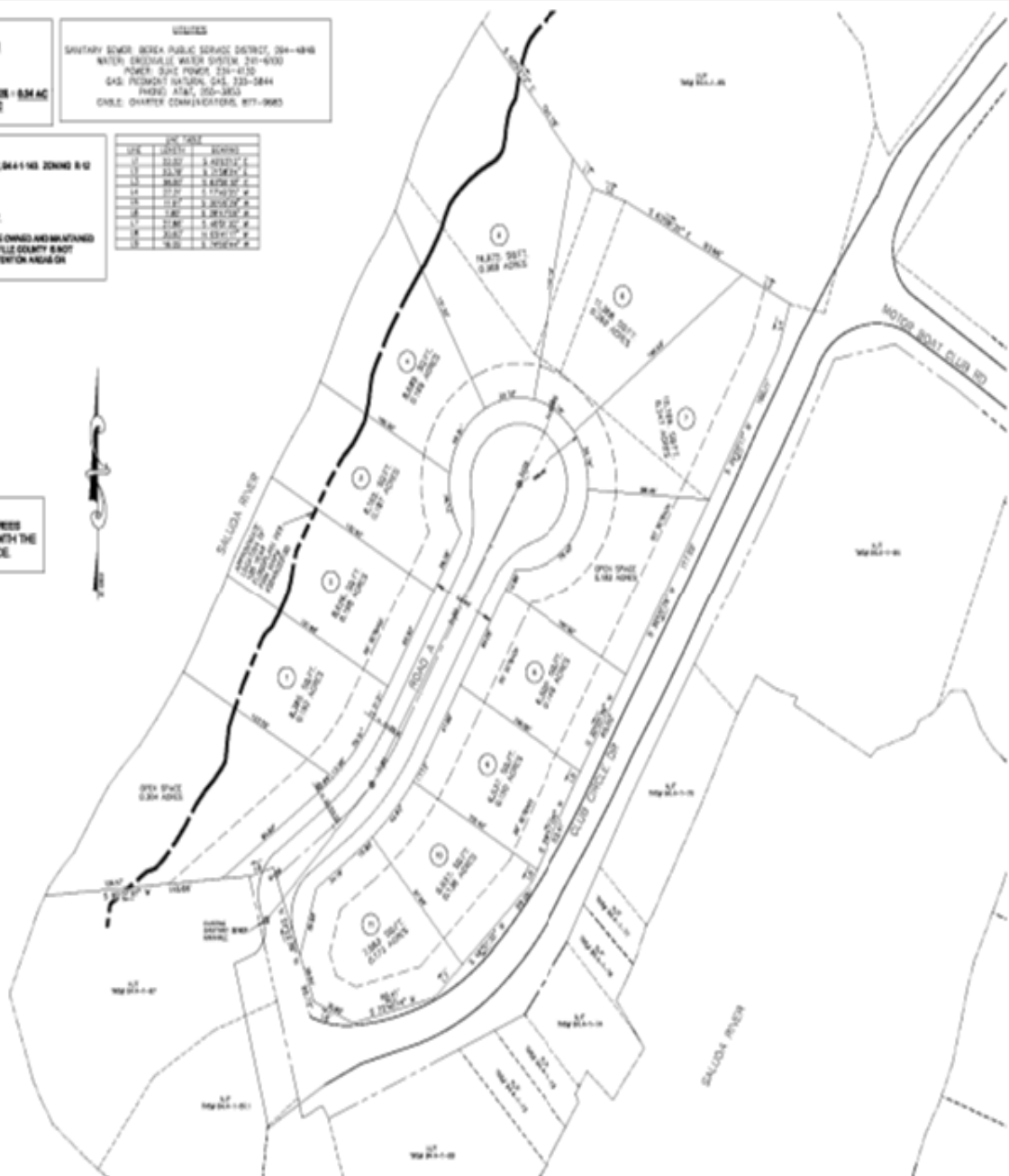

LOCATION MAP

PRELIMINARY

**SALUDA POINTE**

GREENVILLE COUNTY 2000 GREENVILLE AVENUE GREENVILLE, SC 29601 252-6100	WILLIAMS & ASSOCIATES, LLC 2000 GREENVILLE AVENUE GREENVILLE, SC 29601 252-6100
100' OF ROAD: 800' 100' OF LOTS: 70	100' OF NEW ROAD: 100' LOTS: 600

2000 & 2000 FT

1" = 40' (1" = 100')