

Catchment	Area (sq. ft.)	Area (sq. ft.)	Area (sq. ft.)
C-1	1,713,491	1,713,491	1,713,491
C-2	1,713,491	1,713,491	1,713,491
C-3	1,713,491	1,713,491	1,713,491
C-4	1,713,491	1,713,491	1,713,491
C-5	1,713,491	1,713,491	1,713,491
C-6	1,713,491	1,713,491	1,713,491
C-7	1,713,491	1,713,491	1,713,491
C-8	1,713,491	1,713,491	1,713,491
C-9	1,713,491	1,713,491	1,713,491
C-10	1,713,491	1,713,491	1,713,491
C-11	1,713,491	1,713,491	1,713,491
C-12	1,713,491	1,713,491	1,713,491
C-13	1,713,491	1,713,491	1,713,491
C-14	1,713,491	1,713,491	1,713,491
C-15	1,713,491	1,713,491	1,713,491
C-16	1,713,491	1,713,491	1,713,491
C-17	1,713,491	1,713,491	1,713,491
C-18	1,713,491	1,713,491	1,713,491
C-19	1,713,491	1,713,491	1,713,491
C-20	1,713,491	1,713,491	1,713,491
C-21	1,713,491	1,713,491	1,713,491
C-22	1,713,491	1,713,491	1,713,491
C-23	1,713,491	1,713,491	1,713,491
C-24	1,713,491	1,713,491	1,713,491
C-25	1,713,491	1,713,491	1,713,491
C-26	1,713,491	1,713,491	1,713,491
C-27	1,713,491	1,713,491	1,713,491
C-28	1,713,491	1,713,491	1,713,491
C-29	1,713,491	1,713,491	1,713,491
C-30	1,713,491	1,713,491	1,713,491
C-31	1,713,491	1,713,491	1,713,491
C-32	1,713,491	1,713,491	1,713,491

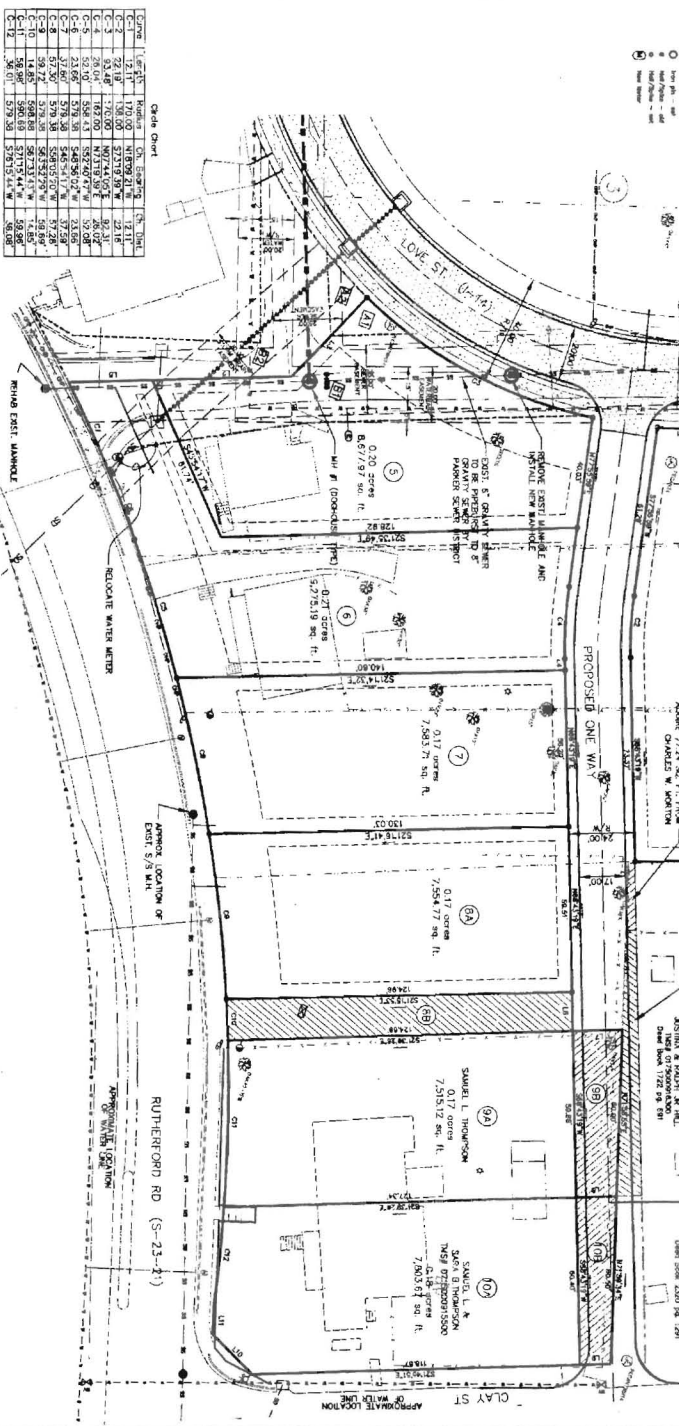

**LEGEND:**

- Proposed Pavement
- Proposed Sidewalk
- Future Pavement and Sidewalk
- Proposed One-Way Road
- Proposed Utility Lines
- Proposed Water Meter
- Proposed Fire Hydrant
- Proposed Storm Sewer
- Proposed Sewer
- Proposed Gas
- Proposed Electric
- Proposed Telephone
- Proposed Cable TV
- Proposed Fiber Optic

- NOTES:**
- 1) THE PROPOSED ONE-WAY ROAD IS BASED ON A 20-FT ROW.
  - 2) ALL UTILITIES ARE SHOWN AS EXISTING UNLESS NOTED OTHERWISE.
  - 3) THE DATE OF PREPARATION OF THE PLANNING REPORT IS 06/20/08.
  - 4) THE DATE OF PREPARATION OF THIS PLAN IS 06/20/08.
  - 5) THE CLIENT IS RESPONSIBLE FOR OBTAINING ALL NECESSARY PERMITS FROM THE LOCAL GOVERNMENT AND AGENCIES.
  - 6) THE CLIENT IS RESPONSIBLE FOR OBTAINING ALL NECESSARY PERMITS FROM THE LOCAL GOVERNMENT AND AGENCIES.
  - 7) THE CLIENT IS RESPONSIBLE FOR OBTAINING ALL NECESSARY PERMITS FROM THE LOCAL GOVERNMENT AND AGENCIES.
  - 8) THE CLIENT IS RESPONSIBLE FOR OBTAINING ALL NECESSARY PERMITS FROM THE LOCAL GOVERNMENT AND AGENCIES.
  - 9) THE CLIENT IS RESPONSIBLE FOR OBTAINING ALL NECESSARY PERMITS FROM THE LOCAL GOVERNMENT AND AGENCIES.
  - 10) THE CLIENT IS RESPONSIBLE FOR OBTAINING ALL NECESSARY PERMITS FROM THE LOCAL GOVERNMENT AND AGENCIES.
  - 11) THE CLIENT IS RESPONSIBLE FOR OBTAINING ALL NECESSARY PERMITS FROM THE LOCAL GOVERNMENT AND AGENCIES.
  - 12) THE CLIENT IS RESPONSIBLE FOR OBTAINING ALL NECESSARY PERMITS FROM THE LOCAL GOVERNMENT AND AGENCIES.
  - 13) THE CLIENT IS RESPONSIBLE FOR OBTAINING ALL NECESSARY PERMITS FROM THE LOCAL GOVERNMENT AND AGENCIES.
  - 14) THE CLIENT IS RESPONSIBLE FOR OBTAINING ALL NECESSARY PERMITS FROM THE LOCAL GOVERNMENT AND AGENCIES.
  - 15) THE CLIENT IS RESPONSIBLE FOR OBTAINING ALL NECESSARY PERMITS FROM THE LOCAL GOVERNMENT AND AGENCIES.
  - 16) THE CLIENT IS RESPONSIBLE FOR OBTAINING ALL NECESSARY PERMITS FROM THE LOCAL GOVERNMENT AND AGENCIES.

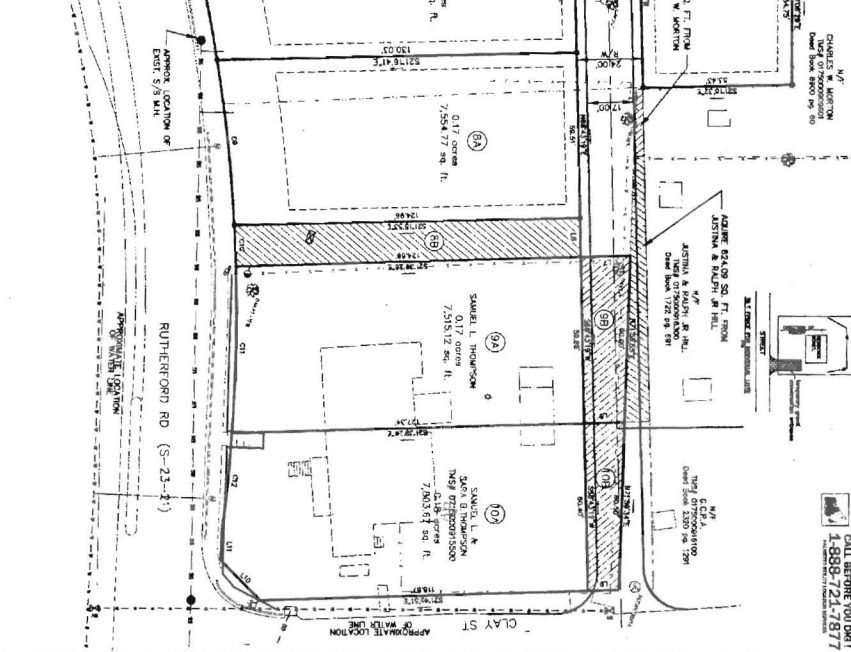

**JTW ASSOCIATES, LLC**  
 ENGINEERING & ARCHITECTURE  
 301 UNIVERSITY AVENUE  
 ORLANDO, FL 32808  
 (407) 242-8001  
 www.jtw.com

**SEAL**  
 JTW ASSOCIATES, LLC  
 No. 07-21-08

CALL BEFORE YOU DIG!  
 1-888-721-7877

**PHASE 20 PRELIMINARY**  
 BRUNTON TOWN

*08-16-7D*

**DESIGNED BY:** JTW ASSOCIATES, LLC  
**DATE:** 06/20/08  
**NO. OF ACRES:** 1.32  
**MILES OF ROW:**  
**NO. OF LOTS:** 7  
**DATE:** 06/20/08  
**CURRENT ZONING:** R-1.5  
**GRAPHIC SCALE:** 1" = 50' (1" = 100')

**OWNER:** JTW ASSOCIATES, LLC  
**PROJECT:** BRUNTON TOWN  
**NO. OF LOTS:** 7  
**DATE:** 06/20/08

**ORLANDO, FL 32808**  
 (407) 242-8001  
 www.jtw.com